TIOT

84

the Class
71

of '84
NORWOOD
DUTRA

TIOT 1984

NORWOOD SENIOR HIGH SCHOOL

NORWOOD, MASSACHUSETTS

VOLUME 46

Table of

Contents

Student Life Pg. 4

Faculty Pg. 18

Seniors Pg. 50

Activities Pg. 11

Sports Pg. 154

ROSSINGTON
COLLINS
BAND
FIRST TIME OUT
BAVERIAN
250 LBS.
WEIGHT PRESS
CLUB

the Class of '84

FICTION ELL-MAN

HOMOGENIZED
MILK
PASTEURIZED

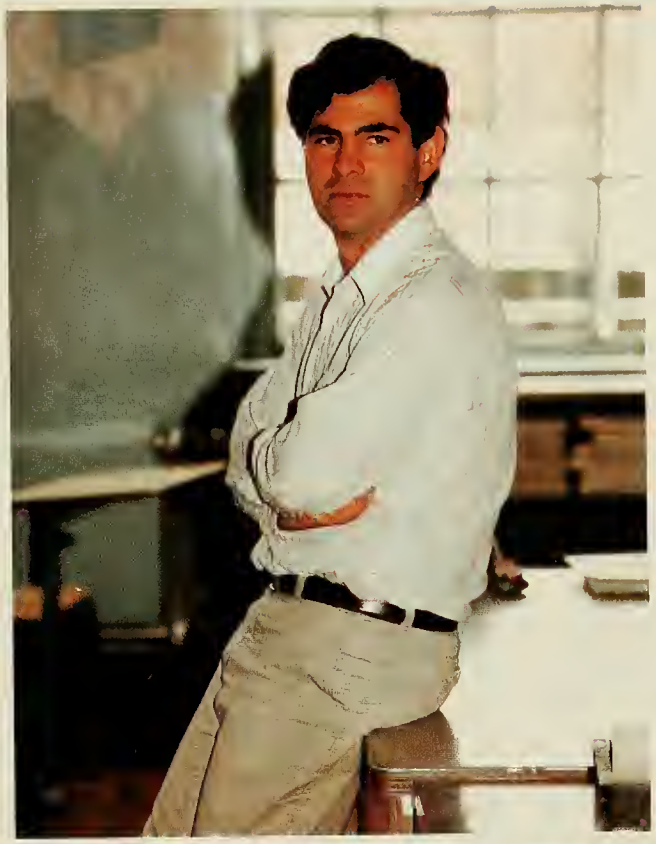

EKTELON

87
8
35
70

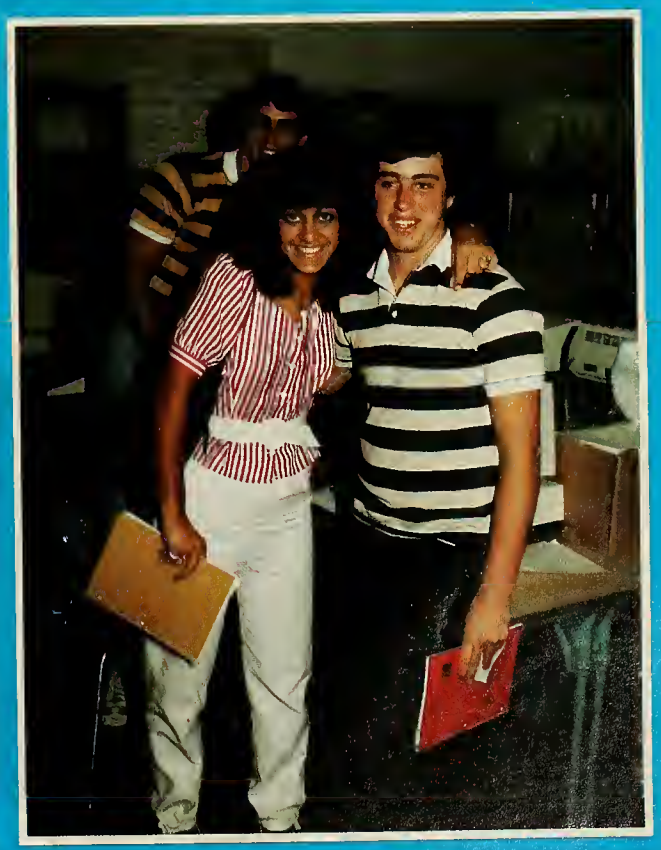

Remembering the fun and
laughter,
The problems and the fears,
And watching all our memories
grow
Throughout our high school
years . . .

The Norwood High School
Class of 1984
cordially welcomes you
to the Junior Prom
at the Sheraton Tara
Braintree, Massachusetts
Friday, March 18, 1983

12

23

Mustang Power . . .

There Is No Substitute!

Fuzzy Wuzzy was a bear . . .
Fuzzy Wuzzy had NO hair!

"Yeh! What ever YOU say George!"

"Hi! I'm Brendan!"

"Hey Becky! Are you chewing gum?"

The groom feeds the bride . . .

"Hey! That was my potato puff!"

Last resort for a prom date!

M-I-C . . .

They'll never find us in here.

You want a buck . . . for this?

I was only a minute late!

Tennis anyone?

Which way to Muscle Beach?

ALL STAR

Dedication

The 1984 TIOT staff is honored to dedicate this yearbook to Mr. Umberto V. C. Napoleone, upon his retirement from the Norwood Public Schools. He arrived in Norwood in 1951, teaching at the Balch School, the Junior High Elementary Program, and became Principal of the Prescott School. In 1968, he was appointed Assistant Superintendent of Elementary Education, and is now retiring as Assistant Superintendent of Schools. The Class of 1984 takes this opportunity to acknowledge and thank Mr. Napoleone and wish him a long and happy retirement.

FACULTY

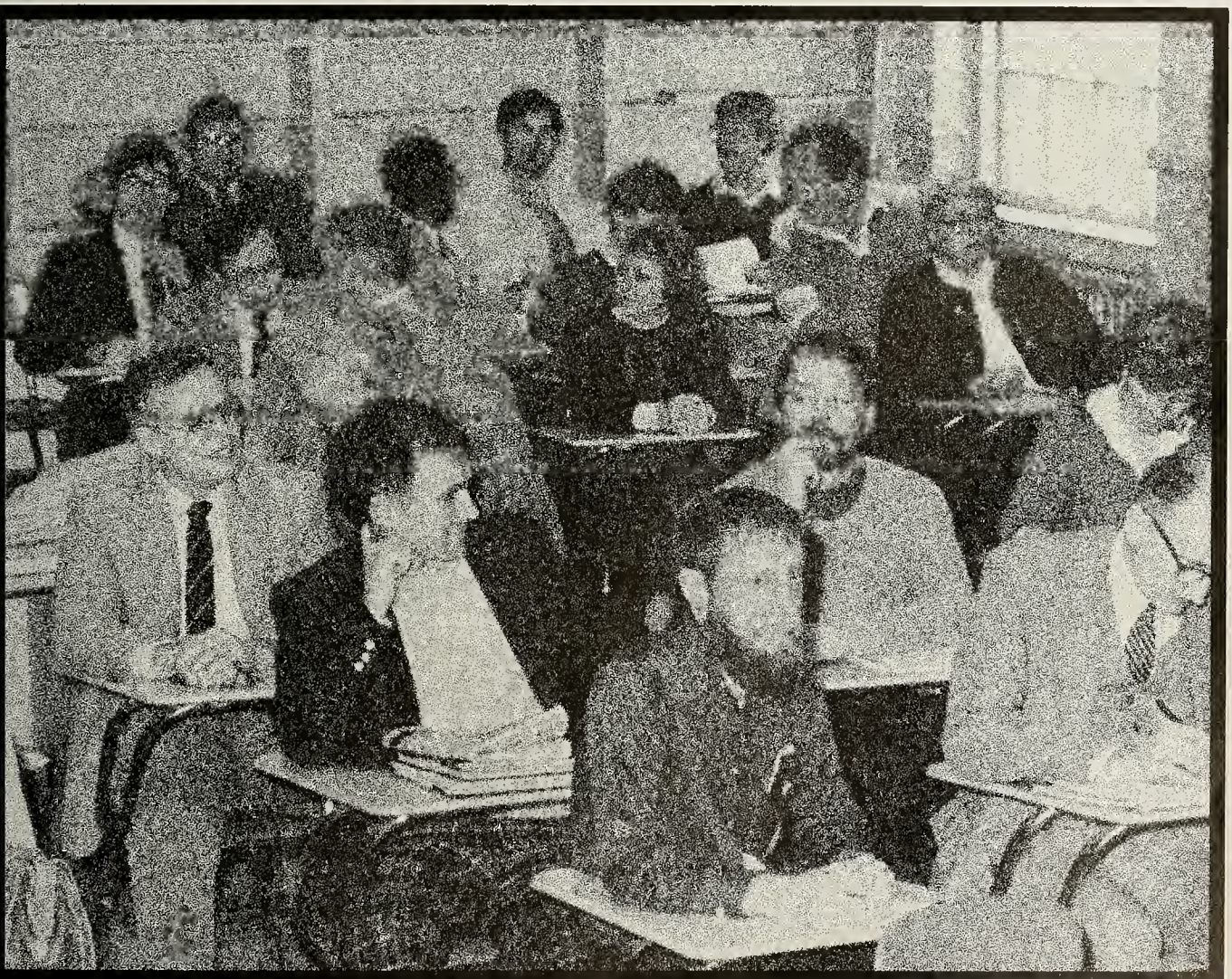

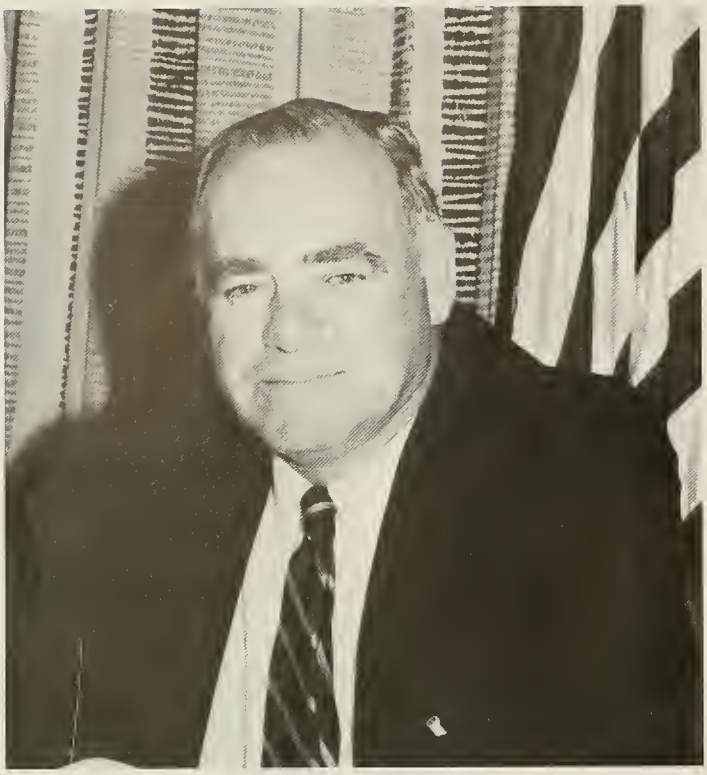

Mr. James A. Savage
Superintendent of Schools

Mr. Umberto C. Napoleone
Assistant Superintendent of Schools

SCHOOL COMMITTEE

First Row: Mr. James Savage and Mrs. Margery McKenna. Second Row: Mr. Richard Kief, Mr. Timothy McDonough, Mr. Alan Uliss, Mr. Roger Pelletier, Mr. Joseph Pentowski, Mrs. Mimi Mehegan, and Mr. Charles Saraca.

Mr. John Piccirilli
Principal

Mr. George S. Usevich
Vice-Principal

Mr. Michael Gallahue
Vice-Principal

Mr. Ralph F. Morris
Head Guidance Counselor
Student Council Advisor

Miss Marie Driscoll

Mr. Robert Grazado

Mr. Walter Hughes
Asst. Boys' Soccer Coach

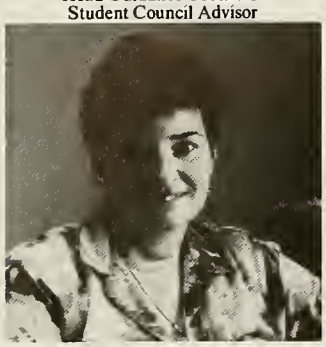

Ms. Mary Louise Karahalis

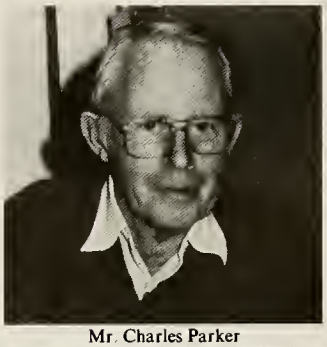

Mr. Charles Parker
National Honor Society, Yearbook
Business Manager

Guidance

Mary C. Breen
Secretary

Margaret Pelletier
Secretary

Ginny Collins
Secretary

Blanche Moran
Secretary

Behind the Scenes

Susan Elliot
Nurse

Marie Bunker
Secretary

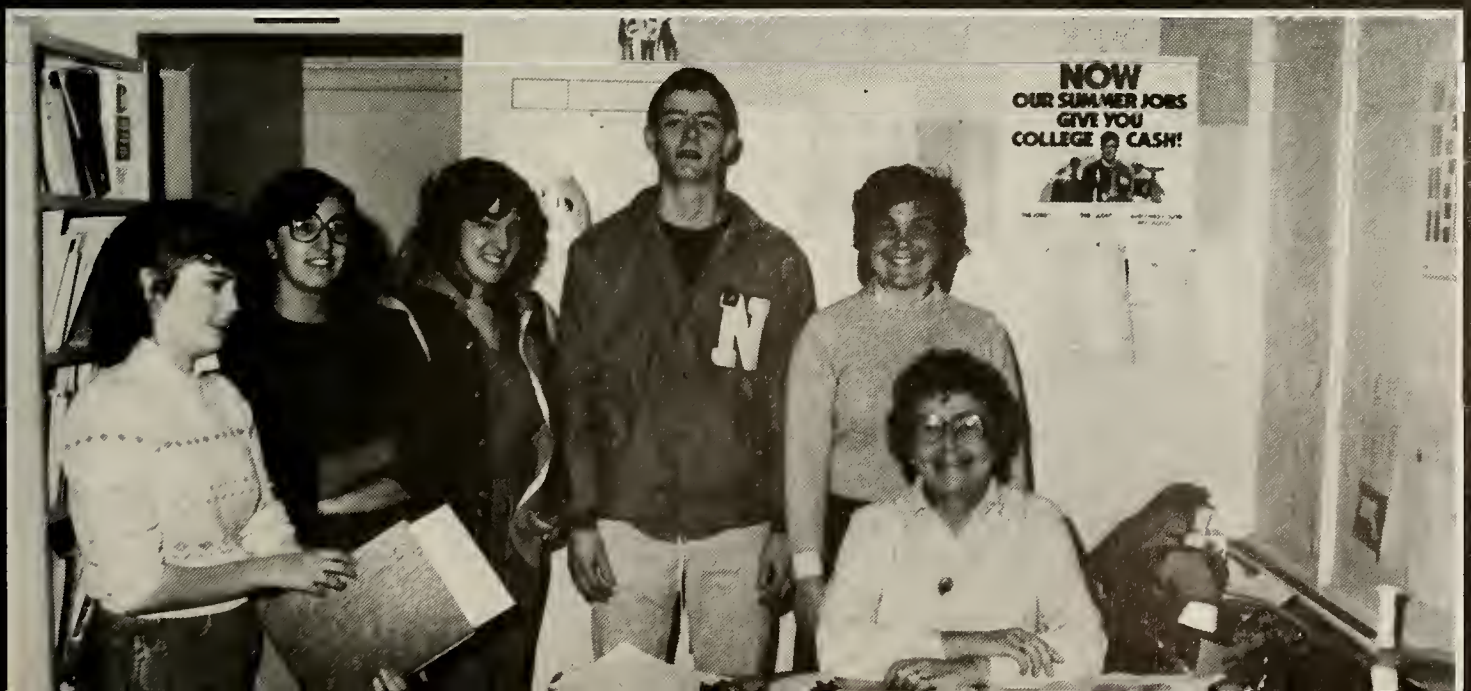

Ms. Anita L. Hutchison
Department Head

Ms. Jean M. Brady
Junior Class Advisor

Mr. Richard Clayton

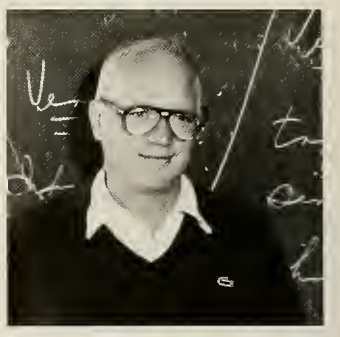

Mr. John Doherty

Mr. Walter J. Peterson
Publicity

Mrs. Brenda Houle

Mrs. Patricia E. Ingraham

Mr. William J. Lyons
Hilltopper

Mrs. Kathleen F. Pawlowski

Mr. James Phillips

Mr. Paul R. Wilgoren

English

Mr. Allen Carver
Dept. Head

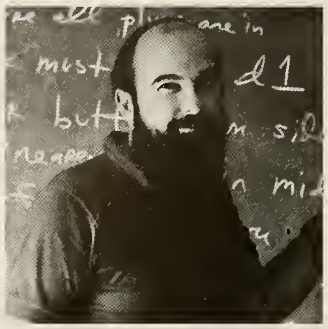

Dr. Kenneth Conklin

Mrs. Paula DeCoste

Mrs. Maureen Dolan

Mrs. Patricia Murphy

Mr. Michael Ohlson

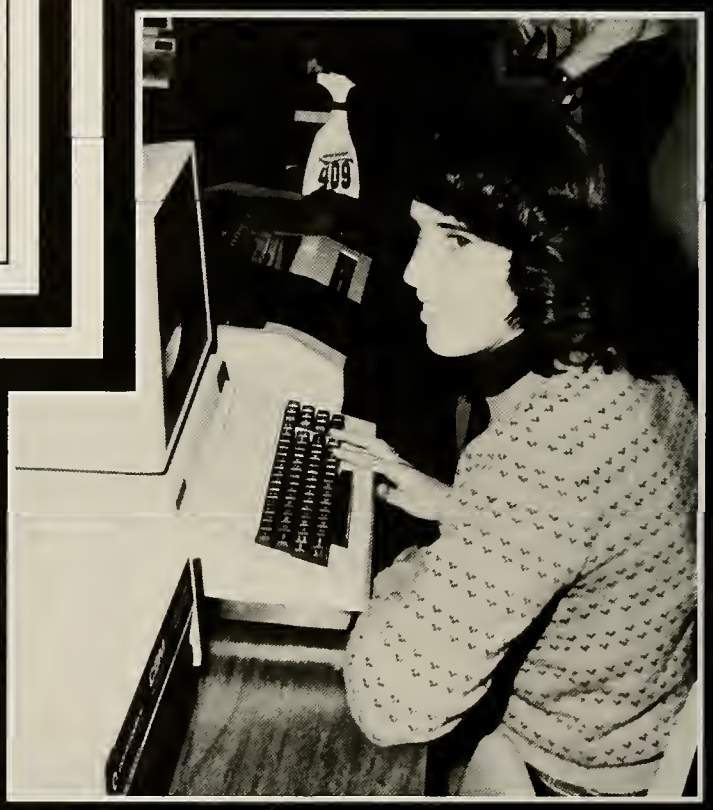

Mr. Al Fuccillo
Senior Class Advisor

Mr. Leo Immonen
Computer Club

Mrs. Nancy Johnson

Mr. Frank Miller

Mr. Mario Ranalli Jr.

Mr. Paul Vital

Math

Mr. R. L. Bonin
Dept. Head

Mr. Robert A. Clifford
Yearbook Advisor

Mr. Bruce Gregory
Wrestling Coach, Close-Up Coordinator

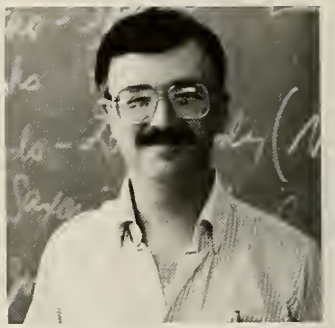

Mr. Thomas J. MacDonough

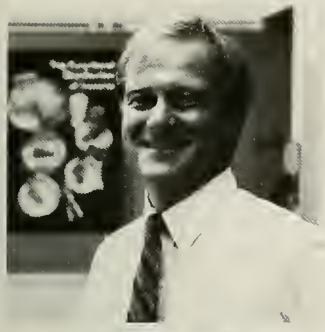

Mr. Giles B. Parker
Girls' Basketball Coach

Mrs. Randy Reilley
Volleyball Coach

Mr. Robert S. Toll

Social Studies

Mr. James E. Rooney, Jr.

Mr. Joseph Goodwin

Mr. Edward Simpson

Mr. Robert Washek

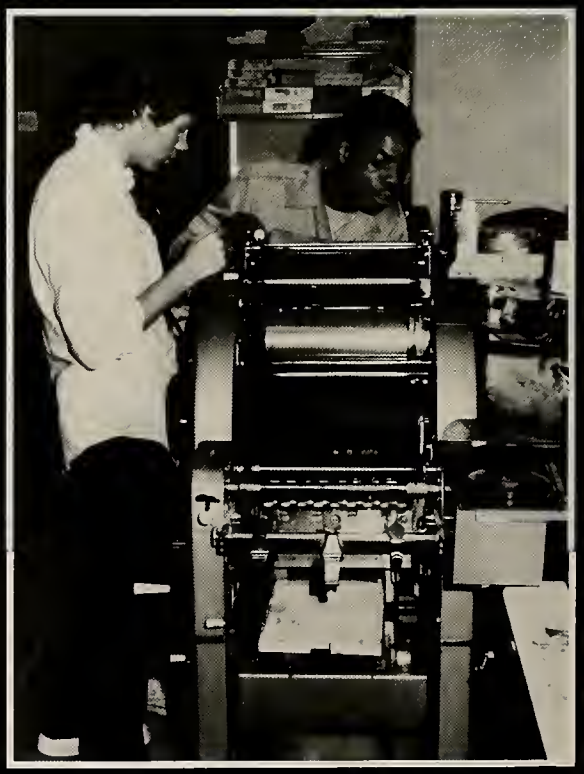

Industrial Arts

Mr. Arthur M. Gulla
Director of Athletics

Mr. Joseph Katchpole Department Head
Cross Country Coach, Outdoor Track Coach, Indoor Track Asst. Coach

Miss Christine Focht
Alcohol Awareness Club

Mr. Kevin Murphy
Indoor Track Coach, Asst. Outdoor Track, Girls' Soccer Coach

Physical Education

Mrs. Cathy Shachoy
Field Hockey Coach,
Softball Coach

Mr. Joseph Smith
Boys' Tennis Coach

Mr. Paul Alberta
Director of Music

Mrs. Brenda Sansone
Secretary

Mr. Donald Morse
Asst. Director of Bands

Mr. Thomas Dugan
Choral Group Director

Music

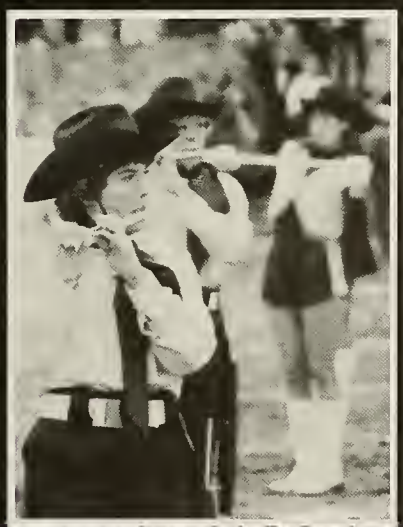

Art

Ms. Jacqueline Monroe
Department Head, Art Honor Society

Mrs. Margo Mancinelli

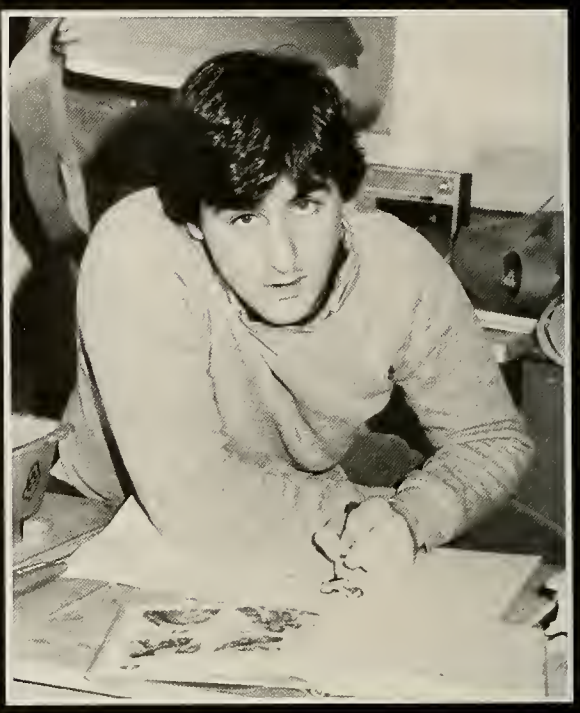

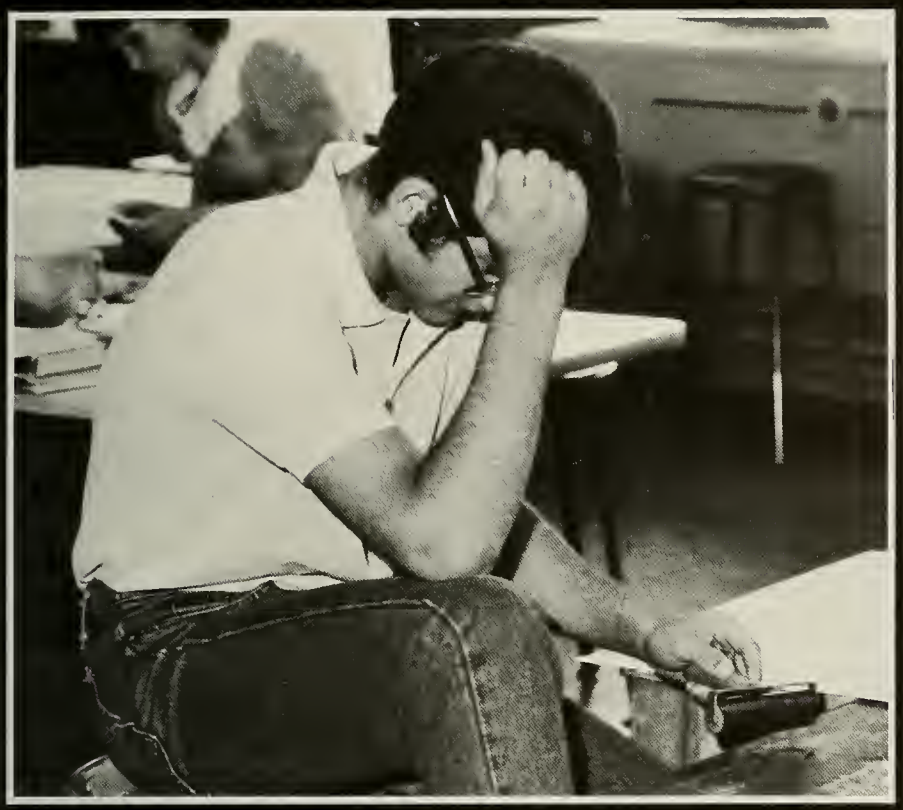

HOSPITAL

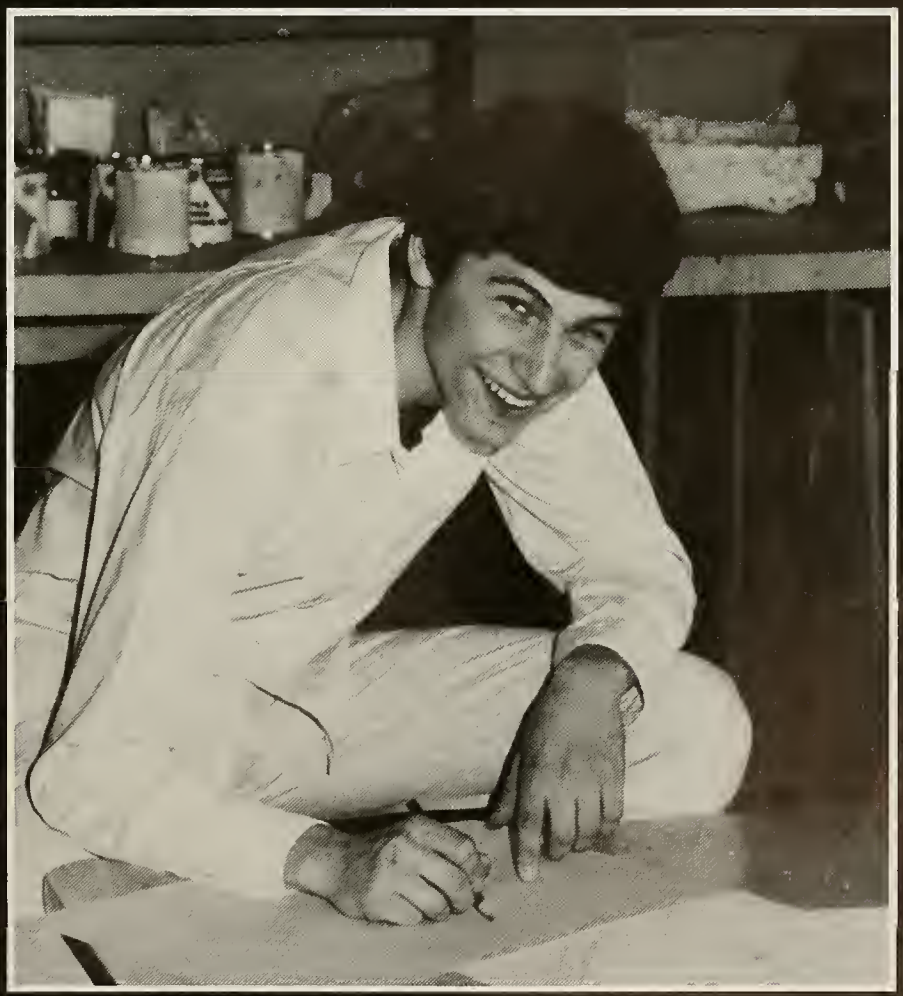

Mr. Dino Fiore
Department Head

Mr. Thomas Burbridge

Mr. Horace Fadar

Mr. Paul W. Frost, Jr.
Golf Coach

Miss Linda Markey

Science

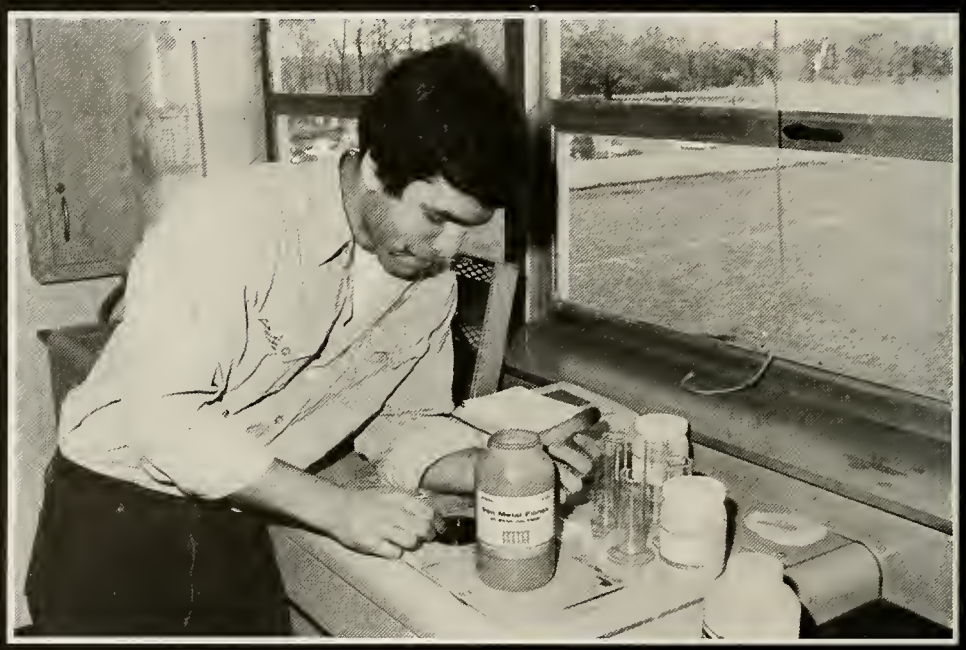

Miss Joanne McGrath

Mr. John Minichiello

Mr. Wallace C. Peck

Mr. Michael Smeglin

Mr. Donald Wheeler

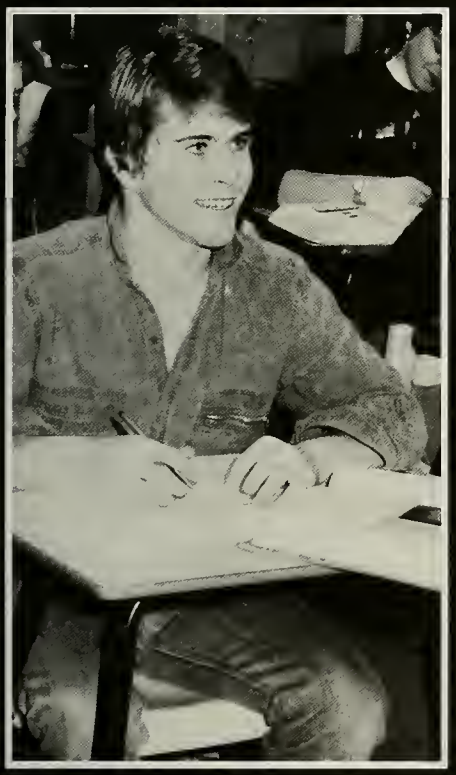

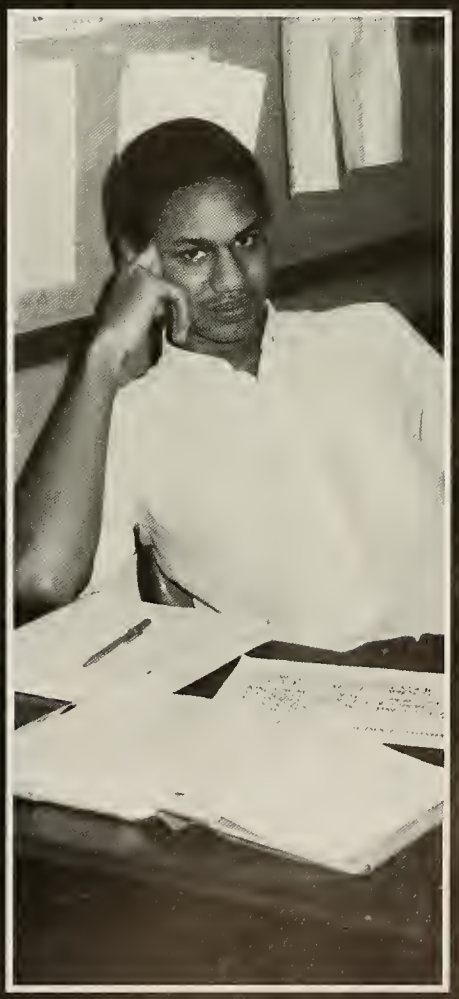

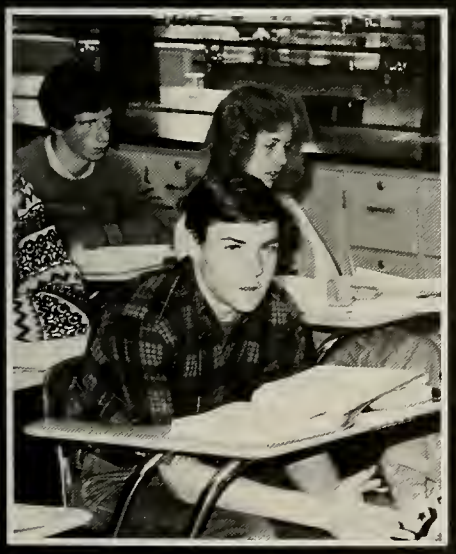

Mrs. Dolores Staton
Dept. Head

Mrs. Lucille Brady
French Club

Mr. Gilbert Dehler

Mrs. Eileen Delaney

Mrs. Maria Revilla

Mr. Peter Smolinski

Miss Elizabeth Wheatley
German Club, Sophomore Class Advisor

Foreign Language

Miss Barbara G. Hanks
Dept. Head

Miss Janice Musiak

Ms. Elaine Resker

Mr. John Sullivan
D.E.C.A., Bookstore

Business

Mrs. Sue C. Thomas

Mr. Robert Weber
D.E.C.A., Bookstore, Photography Club

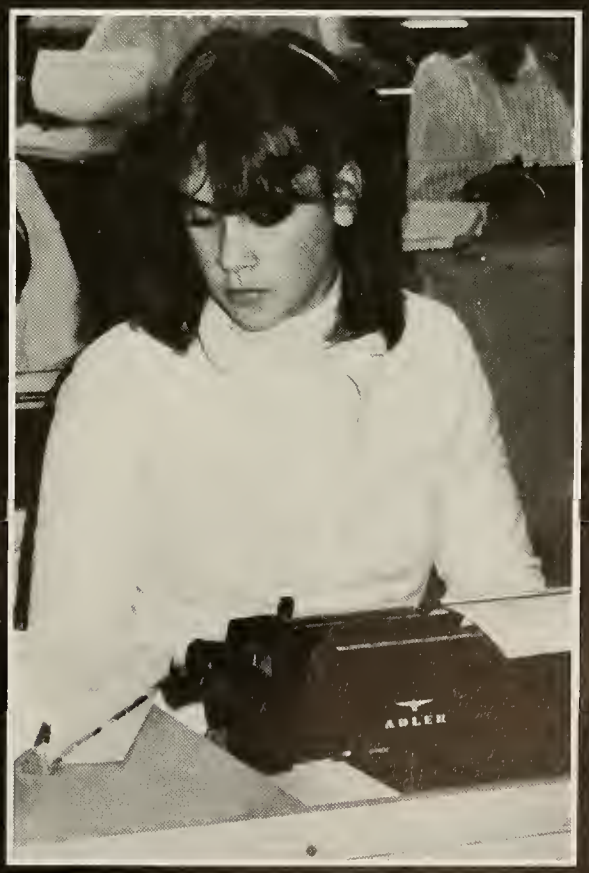

Special Education

Mrs. Marilyn Cisek
Learning Disability Specialist

Mr. George Fahey
Adjustment Counselor

Mrs. Theresa
Special Needs

Mrs. Ann Raffa
Learn Disability Specialist

Mrs. Carrie vanderLaan
Speech and Language

Home Economics

Mrs. Sandra Harris
Stitchery Club, Department Head

Library

Mrs. Elizabeth P. Hehir
Librarian

Mrs. Eleanor Flaherty
Library Assistant

Mr. William P. Maher
Director

Mrs. Pauline Gorman
Guidance

Mrs. Beverly Brown
English

Mr. Wayne Carmichael
Chef Instructor

Mrs. Diane Regan Secretarial Program

Mrs. Anne Sullivan retired this year on December 31, 1983. Since April 1, 1966, she has been secretary to the Director of the Henry O. Peabody School. We wish her a long and happy retirement.

Ms. Joan Golden
Related Science

Mrs. Genevieve Crescenzi
Cosmetology

Mrs. Donna Hapenney
Business Machines

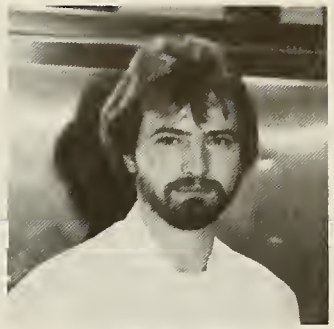

Mr. Steven Goodman
Culinary Arts

Miss Laurie Keyes Culinary Arts

Peabody

Mrs. Elizabeth Ouellette
Tutor

Mr. William Riley
Mathematics, Social Studies

Mrs. Barbara A. Mark
Secretary

Amy Peters
Fashion Designs

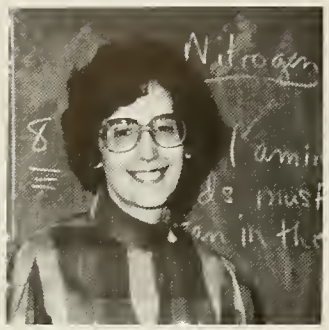

Mrs. Elaine Winer
Related Science

Ms. Maureen Borghi
Cosmetology

Ms. Lynn Moore
Secretary

Mrs. Elizabeth Matthys
Retail Management

Ms. Peggy Ciriello
Tutor

Priscilla Jenkins, R.N.
Practical Nursing

Marilyn B. Campbell, R.N.
Practical Nursing

Sydnee Trinceri, R.N.
Practical Nursing

Maryellen Lane, R.N.
Practical Nursing

Mary Jean Coughlin, R.N.
Practical Nursing

SENIORS

Manoj K. Agarwala
58 Gereldine Drive

ACTIVITIES:
Math Team 1; Computer Science Club 2, 3

The world is / The world is / Love and life are deep . . . All the world's indeed a stage / And we are merely players . . . Living in the limelight / The universal dream . . . Constant change is here to stay . . . — RUSH

Susan E. Ahearn "Sue"
575 Pleasant Street

ACTIVITIES:
Jazz Choir 1, 2, 3; Madrigals 2, 3; Soccer 2, 3

Grammy — Breakdown 1-10 W/A. Ron 7/10/82, My F+L. YK's — B/B. Homer — F/F.PITA GBD82ILY+MY. Polishing Pewter. Slam-in Summer 82/83/84? Moose Hill — The Creak We never lose, we just get even. X-Mas 83 Let's make a plan. RILYWAMH. Thanks Mum for being a friend.

David Alty
164 Azalea Drive

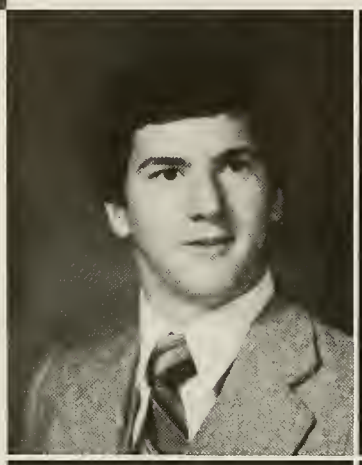

Lynne Anastasia
28 Westover Parkway

ACTIVITIES:
Swimming 1, 2, 3; Captain 3

Thanx Mr. and Mrs. L. and Mrs. E. . . . ILYAP . . . 6/17/83 . . . Memories . . . PDDBJTKK-KPAM . . . PB . . . KD . . . GR . . . SSF . . . "LIN" . . . Maybe . . . INYPC

Theresa M. Anastasia "Terry"
136 Washington St.

Has it come to this
The end of the beginning
Hoping to fly high
But never really winning
Always searching for a reason
Finding solace in song
Looking for a friendly face
Among the moving throng
But I see the light
With the love that I borrow
If I had troubles yesterday
There's always my tomorrow

Alan A. Anderson "TAS"
Melville Ave.

ACTIVITIES:
Hockey 1

Police . . . Before and After. Elks Sharon. Pits. Bal's Kennedy's. Metro . . . VW — Toyota — Shaws — N.H. Wkend New Years . . . DM-JD-GP-KK-JE-PW . . . Conquering hills "Girls, they wanna have fun" Frosh hockey Champs Ceder bridge — oggy's — K.B. and Grammy T.C. — Drive Much?? Thanks M&D

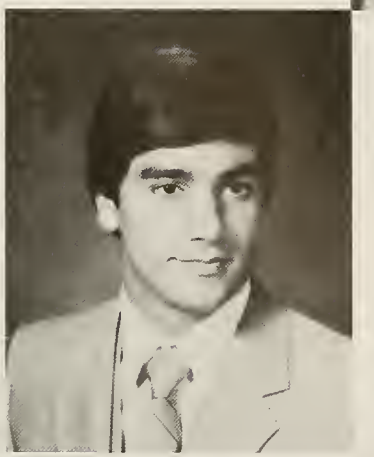

Paul J. Andreotti
425 Winter St.

ACTIVITIES:
Football 1, 2, 3; Indoor Track 2; Honor Society 2, 3; Class Treasurer 2, 3

Haglow . . . FM . . . Batemans . . . ACH1and2 . . . Twink's 3/83 . . . Flaming shot contest — There are no winners . . . What else are Saturdays for? . . . Football + 1 Long joke . . . FM boys #1 . . . ThnxJFBFF . . . J82? . . . TM$L . . . Lisa — we got tonight . . . I can never repay what my friends have done for me. ThnxM&D

Brian Joseph Andrews "Skull"
65 Norton Drive

ACTIVITIES:
Concert Chorale 1, 2, 3; Jazz Choir 2, 3; Madrigals 2, President 3; Senior Class Play

Love ya — M&D, Buddy, Sheila, Brian, John, Terry, Lynne, Deb, Ellen, Mrs. B. even Kevin — MA64, FLORIDA, Washington, 4th July — Dod — Serfers Rule — Thanks guys for helping me down the aisle — Bad Southern Bells — it's due when? (Spud, Tripp, da-Bill) see ya in 2004

34% of the Senior Class

Lisa A. Arena
96 Longmeadow Road

ACTIVITIES:
Madrigals 2, 3; Jazz Choir 1, 2, 3; Marching Band 1, 2, 3; Concert Band 1, 2; Secretary 3; German Club 1, 2, 3; Key Club 3; Variety Show 3

Luv ya MDPMPSJDJK ... 12/23/82bsm. st. tims? ... 3/18/83 ... "REP" ... spags ... chill-out***@somedayywbm ... B.B's G.'sD ... Tony V.wru? ... Karen HJAF! gucci ... I HBW4U4SL. Belle; B.C. 83 Jules, FYANJ. Stephy, watm?? ... Harvard-Men ... nst. bml!brunching w/k ...

Matthew Arms
10c Prospect St.

Karyn S. Arnold
3 School St.

ACTIVITIES:
German Club 1, 2; Cosmetology 3

GTw/CV, MM, KA, SC, MS, BC, Moe 11 MISS S.M-Roos, D.T's "Mairs eat oats + Does eat oats + Little Lambs eat ivy," Bunny runs wild, Chaa!, Gerbals W/Puppy eyes eat mush, "Get Crazy," 11/10/83 s-f, "Break a leg," Fake Fred, Love, Luck, and Friendship. Thanx MandD

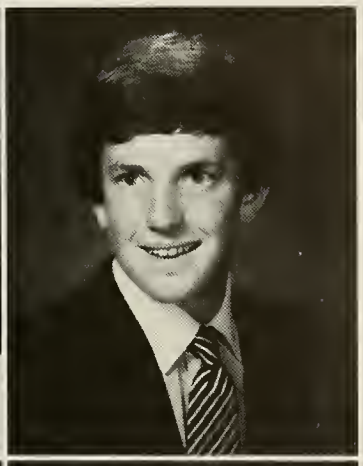

Andrew M. Aronson
69 Yarmouth Rd.

ACTIVITIES:
Wrestling 1, 2, 3

P.S.B.H. ... alway's frosty Bateman's ... Willett Boys ... F.M. Wrestling? ... Never Again! C.G. 3 yrs. W.P. What Aerosmith Concert? ANGUS and the boys 12/3/83 Frank, what's up? Summers at C.A. Amazing! MP? Thanx Marcy Thank you M, D, N and C

Lisa M. Arpino
641 Neponset St.

ACTIVITIES:
Student Council 1, 2, 3; National Honor Society 2, 3; Spanish Club 1, 2; Hilltopper 2, 3.

Xtra Special *FRIENDS* ACH Dover Allright V-Keys? MMKLVNCE 5HRS? NYE John, Truly, Thunder Rd, Jap-wizz Paul, We've got tonight Moe, To Sir w/Love, B/F Kim, NYIDDITY — Love Ya 3:00 Per 4 — Joe Mar, Dont Cry — *ITS TIME!* TFBT, ILY, M+D YAESF, Mike we Never Really Say *GOODBYE!*

Theresa Ann Aucoin "Terry"
81 Walpole Street

J.F. — NEW YEARS ... W.C., J.W., D.M., S.W. — Don't forget the Grand Tour!!! 12/3/83 ... North Conway ... Photography ... Travel — College — Travel (Europe!!) Crickets, Fanuel Hall ... Too many Pepsi's. *PETER CHIPMAN* (STATE REPRESENTATIVE) SEPT. 1984!!!

Vincent E. Babineau
149 Walpole St.

ACTIVITIES:
Marching Band 1, 2, 3; Concert Band 1, 2, 3

'71 Camaro ... crash ... cruzin ... Rick's A/B thanx Rick, Jack, Moose ... Ed Basi, B.O.F.'s ... Anne 11/19/83 ... V.B.O.F.'s J.H., J.C., M.C., M.M., J.B., J.W., M.A., B.C., A.S., ... thanx Yvette, Dad ... Saddest Day 3/10/83 ... Never forget you, Mom, Love ya

William W. Bachofner "Beell"
20 Yew Dr.

ACTIVITIES:
Rifle Club 1, 2, 3; Football 1; Spanish Club 1

Semi ... HEY! ... 9/3/83 ... Patty C. (Always and Forever) POLICE (Norwood's finest) ... Court (PHEW!) Thanks MandD ...The Cow ... Look out Rangers! Spud and Trippy and B.A. and BRADORS = PARTY! ... D and R? Vega? ... Buick! ... Air Mobile ... McD's Too many problems, not enough time ... Life?

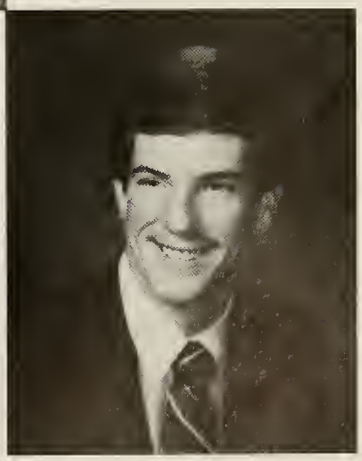

Attended the Police Concert

Anita C. Baglione
4 Greenwich Rd.

Summer of '83 ... Kathy D.'s parties ... The barn ... Cognac ... let's climb a tree! ... Beach rides ... J.L. — I memba! ...

Brian J. Baldwin "Baldy"
21 Mayflower Road

ACTIVITIES:
Baseball 1, 2, Capt. 3; Basketball 1, 2; Football 1, 2, Capt. 3; Track 3

RMEHP ... Who's Drivin? "If we didn't do it no one will" ... UCB ... A+ veg ... ABO7 Think we're the only one's out right now ... "Ellis pond" w/G,H,K ... "33" Beach Day ... Or What! Lampshade ... Kangamangus Let's conquer a corner ... Cape Litz ... Warehouse ... Thanks M and D

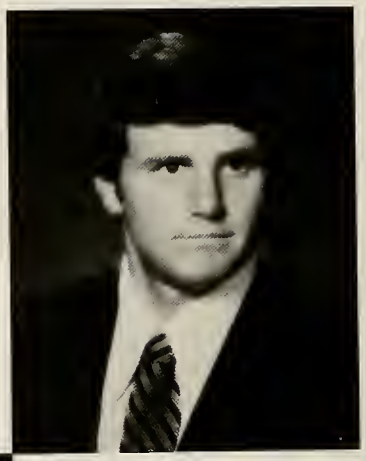

Thomas E. Ball
284 Union Street

ACTIVITIES:
Hockey 1

Dream Team, "G", IPYP, FIP, GO-SICK, No-B's, J's-in-P, Short People Eddie Quizzes, C-mobile, DYKWIDWNOTH?, TNI, Goony GooGoo mobile, IP-TIS, "Bro", TSWJ, Thanks, K, J, B, J, Mom and Dad.

Karen J. Barker "Barks"
44 Audobon Road

ACTIVITIES:
Cheerleading 1; Honor Roll 1, 2, 3; National Honor Society 2, 3

10/28/80 GPYWMFILY! 4/13/79 DiBFF — WE MADE IT! sD6/4/82 Y M S M T M T Y F B S P! P's@Ivans. Summer of 83 — B@BKWAYDITDS? CMRm9. WMRm19TMB! JP/NH. NYE@D. KWAYDIMB? SSCIFO! WABFDKJLCTKP! January Blues, JKM-WGMI! JULES L-2/27/81! BECKY MOM, IWHNMIWY I love ya! P&L-ILYG! LATER NHS!

Daniel J. Barnes "Dan"
96 Earle Street

ACTIVITIES:
Golf 1, 2, 3; Spanish Club 1, 2

The Fixx in R, P ... Norwood Trophy — Little T-Shop ... D.F. Tonight? ... Zipperheads ... YEEESSS ... Joe — Roxanne ... Metro ... Sappnin ... Oh, that face ... W.O.P. ... Barnicle ... Call Kim? ... JHWYP ... New Year's 82, 83 ... SGYH ... OTLTA — Semiformal, YES ... Grad. Day ... Thanks Kev

Johanna A. Barrero
17 Folan Ave.

ACTIVITIES:
Spanish Club 1, 2

Will always remember times w/ R.C., L.C., J.S., L.W. ... Won't eva 4-get walk home from movies w/ R.C., see ya at S.11 ... L.C. you're a great friend, had good times at B.D.I. Thanks 4-everything Mimi and Papi!

Joanne Barrett
158 Pleasant Street

ACTIVITIES:
Yearbook Editor 3; Volleyball 2; Student Council Representative 2, 3; Senior Variety Show 3

BOFNP — JDJMCNSC-CPTTBJJ — Friend's Forever! Moonwatching on 128! Lips! S.T.S. w/Di! OTR — Dny it! Peter 11/28/83 — Luv ya! ywabvstm! FN — giggles, NYE @ J's, treats, lab w/Jane! 1/6-ck's, dbln w/mitz! 4-k? U2Guys — G.O.T.! WT's! Can Dgirl! JoFo-BFF! GNI-Bwops! LYA-D,s! Thanks and ILY — MDDDNSJ.

Denise Barron
116 Richland Road

Never forget: stuck in Boston, S.S.F., skiing, N.Y. on N.Y.E. ... BB: LA, DM, KF, JL, TA, CD, KM ... Ya, Lynne I remember B ... SP: S.C. The BBB's ... Maybe ... Party ... GFI ... 'P.B.?' ... Guess what? ... SF: M.S. ... Summer of 83 ... Thanks to E ... See ya ...

We're Leaving Now . . .

Diane M. Barry "Dye"
777 Neponset Street

ACTIVITIES:
Swimming 1; Concert Chorale 2; Senior Variety Show

BTW: DMKLDMRCNS JSDNGCPSMH — DWEE + OPT-FTB — BLIZZARD — VHBS 'PS' MAGIC POWER LUNCH PROMS MUNCH — LINOS! PARTY — FRYDAY — RUBYOURFACE • DDDDCMQ SENIOR TRIPSTT — RULESDONTAPPLY 1/24/82 — ITSOGOOD! • BADCO • SMOKINGROOM • OUTTAHERE GOSTRAIGHTTOCLASS? SUMMERS CHILLOUTNOV27 DODE BTCC+BM!

Susan E. Barry "Sue"
58 Cameron Rd.

PERSONAL:
CRUS'N w/MandB "HAHAHA ... WHAT?" TROUBLE WITH STAIRS: SUZI Q/NH 84: BUT WE ONLY INVITED 12!3/83. OUT w/M, B, C, J, G, L, and S AT THE ELKS: OUT TO LUNCH AT McD. NEAC/HIGHWAY BLUES w/THE GIRLS; SC 8311/10/83. PARTIES AT GINSY'S: BUNK/ THANKS C.P. and MOM AND DAD.

Eileen M. Barton "Bart"
21 East Hoyle Street

ACTIVITIES:
Field Hockey 1, 2, 3; Tennis 1; National Honor Society 3

Roll with the punches
Play all your hunches
Make the best of whatever
comes your way
What you lack in ambition
You'll make up intuition
Plowing straight ahead
come what may.
Keep a riddle in your mind
and a song in your heart.
Thanx.

Barbara Bartucca "Barbs"
28 Fifth Street

ACTIVITIES:
Stichery Club I, 2, 3

Good time with my friends ILYKO 6/26/83 4ever ITALIAN POWER ALL THE WAY!!! semi w/K, J, M, P, M, M, J, T, B HAWAII!!! Thanks M and D I.L.Y M and D, Tom, Joe

Joseph Bartucca "Joe"
28 Fifth Street

Weekends with that special someone . . . C.D.! Friends 4-ever KC, DM, BT, PM, JO, DJ, RP . . . Red Coach — BB . . . Factory Mutual-s . . . NSH $30 . . . 77 Chevy — too much dough . . . Masoneilan Italian Power — Xaverian 10/8/83 Get me out of here . . . HOP COOK, baker . . . Thanks Mom, Dad

Dean T. Bartucca "Dino"
937 Washington Street

Joseph Bartucca
11 Cross St.

Sugar Baby "Little Lips"

Class of "00"

ACTIVITIES:
Crawling 1, Walking 2, Running 3; Drooling 1, 2

Goldfish . . . I love Luvs . . . Pat the Bunny . . . Good Times w/ the sitter . . . Osh Kosh . . . Laura . . . 10/8/82 . . . Thanks M+D!

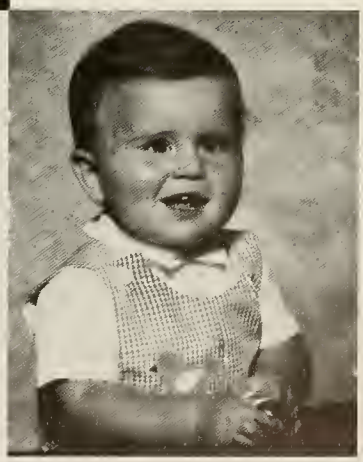

Get Psyched for College Life!

David M. Bennett "Ben"
19 Orchard Lane

POLICE '83 ... ENGLAND '83 ... MAC'S ... FREE ME ... LATE FOR MATH AGAIN ... GOOD CATCH ... BILLMOBILE ... SMLT ... YH, YD ... THAT'S NOT IT ... JOSE ... DAN — WHODAT ... LEWAP, O MY GOD ... QUE'PASA ... 'SUP D+J? ... WOW ... 9/30/83 ... renee ... THANKS K, S, M, D, T

Joseph T. Benson "Benny"
391 Winter Street

ACTIVITIES:
Baseball 1, 2, 3

A.C.H. ... OUR HOUSE IN N.H. ... MC4EVER .. POLICE '83 LARRY'S .. BUDHA ... 1G ... DOVER RD. ... NEW YEARS EVE ... KIEFA, MY FOOT! .. UNCLE BUTTONS ... U2 ... STEPPIN' OUT .. FRANK, THERE'S NO GINGERALE ... BONNIE AND TINA ... HOW ARE YA? ... THANX AND ILU MOM AND DAD ...

Mark F. Berson "Beagle"
7 Oakleigh Rd.

ACTIVITIES:
Rifle Club 1, 2, 3, Treasurer 2; Computer Club 1, 2

GEEGEEGEE IS SHE HERE TODAY HFTD — A CLASSIC BEACH ADAM'S ST PARAGON SWIMMING FOOTBALL SHOULDERS USY-4-EVER INTER'L BON-BON SCHNOZ MOUTH AWESOME! WARWICK 3:31-1:3 STOMACH I DIDN'T KNOW THAT'S POOR COUSINS? TORRONNO BUFFALO BILLS FRIENDS, M+D DD-143

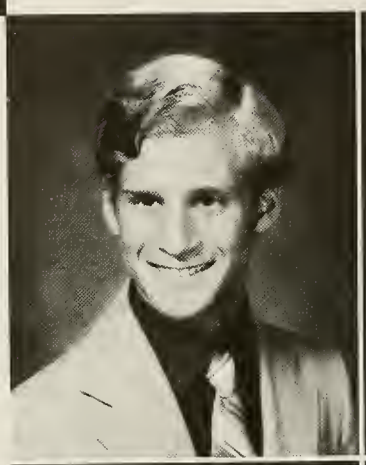

Linda M. Bilotta
48 Varwood Circle

ACTIVITIES:
Bloodmobile 3; Key Club 1; Hilltopper 3; SADD

5/5/83 KURT ... 4EVA YOURS, FAITHFULLY ... KRAZ ... LONDON 83 MISSED YA, PARTY! BRING IT ON HOME 8/23-24/83 TAFT-FE PRECIOUS + FEW WEEKENDS 235 ELM ST — 338 HIHJDI G.T.O. BABE, I LOVE YOU TOO. ACQUAINTANCES ARE A SOMETIME THING, BUT LOVE IS FOREVER. FRIENDS FOREVER AND A DAY.

Patricia A. Bilotta "Patty"
355 Nahatan Street

ACTIVITIES:
Spanish Club 2; Key Club 2

THANKS M+D ... J.A. AND MY LOCKER ... M — THIS CLOSE!!! ARTRE'S CAB AT M'S.V.... B.W.... INOR-R-R-RADIBLE!!! THE POLICE JUST 2 MORE CLASSES ... BROOK — SPARE ME ... BOS-M.R.T. ... WHEN'S SUMMER? WELL ... TIME TO MOVE ON TO BIGGER AND BETTER THINGS ... HOPEFULLY ... SAY SEE YAH — TO OL' N.H. ...

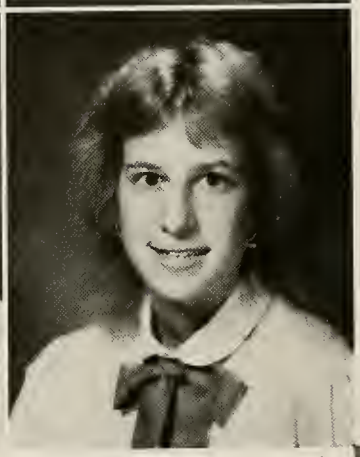

Christime A. Bonasoro
148 Cameron Rd.

THE GANG AT P'S ... 8/3/83 ... GOOD LUCK C.C., J.D., K.D., D.W., K.W. AND M.M. ... THIS IS CHIN FACE ... MARSHFIELD ... HEY BINGO! ... ANNE ... G.R. ... BRING YOUR RUNNING SHOES, REE? ... J.C. FOR DRIVING IN CIRCLES? ... HARDCORE: THE ANSWER! IT'S GONE ALREADY? ... I.L.Y. MOM AND DAD

Claudine Jeanne Boudreau
"Bouy"
5 Prospect Avenue
ACTIVITIES:
Tennis Team 1, 2, 3; Colorguard 1, 2, 3; Senior Variety Show

SHALOM! Best Times w/ AG, KLZ, TP, AZ, JG POLICE — 83' ... F.F.F. (YUM!) ... March 6 JGA ... Summer 83 — DTT — Horror Show ... Zilf — yes, yes he did! ... FM Pool — PG, TH!! 11/13/82 — GT@Tracys ... NY Eve 82 — HELP! 3/30/83 — Hi Chris ... f-4ever Nung ... CF ... Love U Mom, Dad, KTMSLGJMB, JCN, and J. NHS ... ESAD!

Kathleen M. Boylan "Kathy"
431 Nahatan Street

ACTIVITIES:
Cosmetology 3

BRIAN WE'VE GOT TONITE W.ROX#1 GT W/ K A D M M M D - M M O S O L W R H S C 11/15/82 INYBD 9/10/83 10/31/83 *ILYSLR* CAPE COD NANTASKET CRUISES W/D FLORIDA HIGHS KAHLUA GENERAL KISS 108 SHURFINE "MIRACLES DO HAPPEN" *"BLUE* — 2/5/84" — GOODBYE DOESN'T MEAN FOREVER — THANX M, K, N, G, MS.D — YTB

Goodbye — Does It Mean Forever?

Susan M. Brady
27 Lane Drive

ACTIVITIES:
Track 1, 2; National Honor Society; National Art Honor Society

BEST LAUGHS W/NM-QGOATCYNJO — FOJ.B.I.W.C.S... M.M.C.O.C.H.L.C.D.C.M. G.K.P.L.E. ME ... N.F., RIPPED POCKETS AND CYSTS ... AL AND SD@P ... MOON WATCHING ... IS IT ME OR MY CAR? HUNG-GO ... WHAT TIME IS IT? ... DITYS — GSSMA ... LOVE AND THANKS EH, GEH, RAY, MOOSE, PETE, MARK

John F. Bretti
97 Sumner Street

"DREAM TEAM" ... FIP ... "G" ... GO-SICK ... D.C. ... MOUNTAINEERS ... ALLYOOP ... THE WHO ... M.J. ... LA ... EDDIE ... MR. T ... HERE AND NOW ... LONG LIVE ROCK ... NO GUNS ... 3 SECONDS ... UMADDOGU ... GOODBYE NHS?

Robert Bridges
47 East Vernon St.

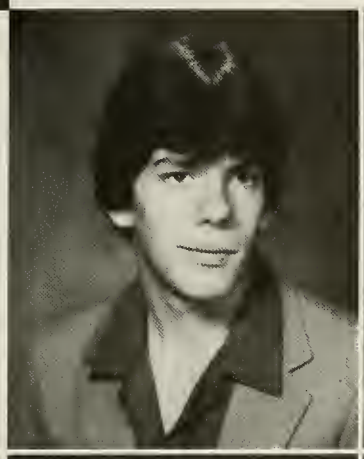

Carolyn E. Briggs "Brigga"
38 Juniper Drive

Pavel 9/30/82 — I.L.Y. ... a.p. w/P ... BFF — Calie ... 6/17/83 ... 9/18/82 ... N.S. ... RC = DP '83' ... FF — C, C, L, I, T, R, K, K, R, C ... LNPCWC ... good times w/g-girls ... Police '83' 2/P+M ... LNOMH w/P, R+B ... Duckie ... Faithfully ... Good times w/C, L, R, T, I ... weekend of 7/10/83 ... THANKS M+D

Christine M. Briggs "Brigga"
154 Walpole Street

4/22/83 KUV YA CHRIS EVERY BREATH YOU TAKE ... 12/10/82 S83 OLD BUST B.B. AND B.H. TOM, THE COPS! RADICAL, DREW NANTASKET — B. SQUAD ... N.H. GANG RIP DTBY? DRPKICK C, WC AND D? B.H. "TRIP" WAYS? COLOSSUS BLOTTER COP AIK, II'MSH, WAB ... HAVE A G1 THANX M AND D

Donna L. Brown
109 Bahama Drive

ACTIVITIES:
Photography 1, 2; Student Gov't 1; Newspaper 3

The Bruins #1 ... Rick 16 be real ... AMF ... "thank-you" NIGHT MOVES ... kinky, ZZTOP VBFS — TB, RG, JG, PB, MN, JH, MC marshfield "the showcase" brownie DEEP PURPLE "see you on the dark side of the moon" ... McDONALDS "GO AHEAD ... MAKE MY DAY" ... thank Mom!

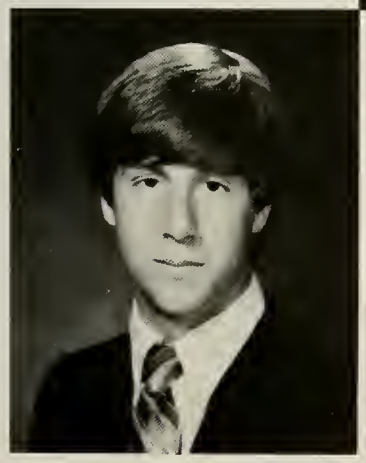

Kimball S. Bullard
14 Sherwood Drive

ACTIVITIES:
Football 2, 3; Wrestling 1, 2, 3

B.L.'s PUB, 9/21/83, Sometimes you have to say ... Working towards 50!!!, Room 19 The Police, Don't Bite, The Irish Boys, Thanks D.L., B.C., L.B., P.J., M.C., B.D., J.G., J.L.

Leanne M. Bunker
107 Ellis Avenue

JOHN 11/29/82 ... Quincy Market and "the Bridge" 12/28/82 ... I am chilly!! ... Notes and my phone ... I.A.N.A.W.!! ... Sunbird ... wawa shasta bears ... penguins ... BFS ... S.S. suda!! ... Hi Hully ... El Bell ... L.S. (ep2)!! ... Great times with great friends ... To John — Help (VERY MUCH)!!

See Ya at the Class Reunion!

Joseph Burke "Joe"
699 Pleasant St.

ACTIVITIES:
Basketball 1, 2, 3

B-ball ... SUNDAYS ... 5J's — A.S. Lov — Don't Quit ... "It works like this" — Ouch!! YLALL ... L.H.I. A Cape Cod Summer ... "Speed, I'll show you SPEED" ... Colorado Bounc ... BTE W/K ... "Simple as that" ... GOOD LUCK BG, CG, MM, CC, MM ... So many thanks to the Kellys and my entire family

Kevin Michael Burke
236 Nichols Street

ACTIVITIES:
Basketball 2

The CAT ... Superior Painting Company ... W.O.P. Summer 83 ... Mrs. B ... "Crowdin/What!/ ... X-the St. ... late again? ... DB ... Rocky Pt. "Talk to her Dan ... JK. "Party on Beacon St." ... "... TG" "Y.O.M.A.G." ... /Bah Larry and Cath and Theresa — thanks — AGLA Thank you Mom and Dad/ ... Later N.H.S.

Leslie M. Burton
170 Vernon Street

ACTIVITIES:
Orchestra 1, Treasurer 2, President 3; Marching Band 2, 3; S.A.D.D. 3; Senior Variety Show

Dreams ... If they only came true ... GT's Babs, Lynn, Sue, Pat, Janes, Lisa, JSK ... 5 Parties?! 3/5/83 ... Cape (mono) ... TTT Club ... Spoons ... Glamour Boys ... Knights ML ... Maine ... FC+L ... Tall Pyramids ... Can't KHOOB ... Pound ... I'm History ... Love Ya MD and CS

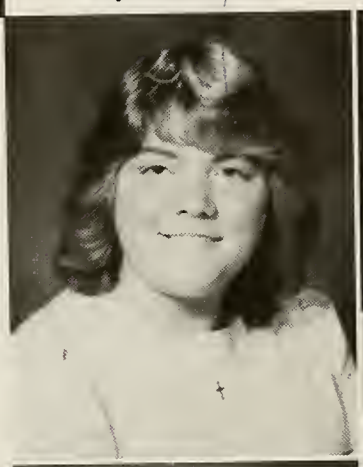

Pamela M. Byers "Pammy"
50 Wedgewood Drive

OUT THE DOOR IN 84! DETENTION! Thanx Margo + Friends 4 being there — luv ya! 13 Rock+Roll TP, Doors WAAF#1 THE RAT PB+SC *I LUV U SEAN! * 2/25/83 * 4 — EVA!* Lustburger!HARLEY-DAVIDSON #1! 74 or more HD, JD+THO#I GUMPY Smoking Area BORN TO BE WILD!! Thanx M + D!

Kathleen M. Callahan "Mal"
64 Lenox Ave.

ACTIVITIES:
Field Hockey 1, 2, 3; Softball 1, 2, 3

Heloo, FA and F — MD, LR, DD, JO, BC (cpa) Wosie, M and S, GREEN LITES, R and D, SLAM DK 1/14/84, Snif, WWDTW?PF, HEYYY LY — Nan! Np, TOT and C? SW, WTRShel? 478 Stuf, FS,Z-TGB, What color eyes? Study and Gym p4 w/D, R, B, K: CCDs, GOT WTParty? GEEK, FF, TCs, IWGT! Last Summer, PDs? DW, NAH, Doubt It! IMR T — M and D, See Ya ...

Rose Caneja
79 Concord Avenue

Best times w/JB and CG ... neva 4-get G.T.W.J.P.M. ... Bowling ... cg — My thoughts ... Summer of 82+83 ... Memories last 4-eva ... RC — L.Y. L.A.S. ... Datsun 210 ... K.C.M.D. — "Wosie" ... Bloomies exit!?! Going to Macs w/j.l.b.c.g.s. Good times at B.B. Thanx Mom + Dad.

Julie A. Cannon
260 Pleasant St.

Michael 10/30/82, 6/5/83*Murph F.G.* "Gloria" ... LULU ... Bong w/K.P. Cape w/A and L ... J.P. ... Semi 82-83 Me, A, D, (Where's Murph?) GT's w/A, K, M, C, L, K. Frogpond w/K and A ... 25¢ ... Card games @ M's ... Docktalk's Love ya Mom.

Sandra Lynn Campbell "A.H."
83 Washington Street

ACTIVITIES:
Key Club 1; Concert Chorale 1, 2; Blood Mobile 3; Latin Club 1, 2; Hilltopper 3; SADD

The Cape — T.C., R.C. + D.M., Gigi and Mom ... D.C., L.B., K.L., D.M., D.B., Semi with P.C. 3 years M.C. L.B. + K.K. ... D.C. at the B.B. ... S.J. (MLBTS) Hold on Granny ... Dfw Wan wee ... What a L.T. ... Mike Costello ... Thanks M + D

"No Way!"

Joseph Anthony Cappuccio
323 Washington St.

ACTIVITIES:
Football 1, 2; Soccer 3; Indoor Track 1, 2, 3; Baseball 1; Spring Track 2, 3; Marching Band 1, 2, 3; Symphony Band 1, 2, 3; Town Government Day; Senior Variety Show

Genesis ... THO ... Where's Jack? You always take it one step too far ... Run on your own! What? 74 su's/min is it a record? M goes the wrong way on rt 1 ... Gx's w MLLCMSGSDR and F L, ysabavsf, but exactly where is the 60 yrd line? T.P. @ S, S, 8/11/83 ... Thanx much MandD, C, CandP

Brian J. Carberry "Carbs"
9 Bornwood Dr.

ACTIVITIES:
Football 1, 2, 3; Baseball 1, 2, 3; Track 3

NANCY 1/11/83 ... Dokey-Bill ... C.C.C. ... RV mirror, MEW Hey Buddy, MC. KC. PILGRIM, Sewing Circle, KT. PK. BF. GM. JF 77 Malibu, Get Outta Town ... Colonials, Best of luck Mr.K. 9/17/83. CW. DC Scooter ... City Boy, Sue-z-Q. Halifax. Jeepers Crow. Garfield. Toodles. Thanks Mom, B, G.

Diane L. Carchedi
175 Rock Street

ACTIVITIES:
Honor Society 2; Secretary 3

We'll Always Be Together — JJCJMCSNCL CPJTJTB Rmen — The Encounter FF-NMR CVS Summer 83 — The Best of Times NH w/J-LTFR Moonwatching on Rt 128 Sodium Dancing w/Myself JOM Rules 1/6 at C's — SSMA Spying w/L + C in N-Girls Just Wanna Have Fun ... I Love U — MDJP!

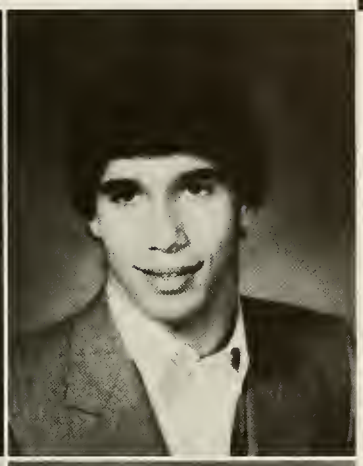

James J. Carchedi "Carch"
24 Prescott Rd.

ACTIVITIES:
Baseball 1, 2, 3; Football 1

84 ... D.D, C.C, A.C, A.H. C.G, J.G, ... W.J. I.L.Y. ..., C.G. busted in 83 Platform blow-out B.B. ... Take the underdog Budy, Burning down the house, my house ... Thanks Mom + Dad

Rose M. Carello "Bud"
183 Sunnyside Rd.

DENNIS — ILYF ... NYEN!! 12/30/83 BFF — Kathy. FF/K, L, D, C, V, C, C AW's 4-eva Kath. 20-9/5/83, 10/3183 What!! We did it K.M. (school) !! ... Gimme a Break ... Partying 4-eva ... Doors ... THUMPER ...GT'sw/D ... The Classic ... no more X-days ... cruzin caddy ... LYMDand YTT ...

Christopher Carlson
32 Juniper Dr.

Beth Carmitros "Drooly"
324 Washington St.

ACTIVITIES:
Key Club 1, 2, 3; Spanish Club 1; National Honor Society 2, 3

Peter 9/2/83. Thanx Mega/Nightmare/Candy/Marc PCmemthebaby/MD the bus!/ CHdon'tblowaway1/ MK, NF "kittle sis"/ LP "thepool" / PC3hourtree/IrelandFE/ Onset "nogo" / KeanoWhere?/Party Me. /W+ES / J+J/ NewYearsEve '84 / PC Mosley's, will it ever be perfect?/ Luv+thanxAnn, Lisa, +Mum/BYE

Maryellen M. Caron "Muffy"
97 Casey St.

ACTIVITIES:
Key Club 1; Varsity Tennis 1, 2, 3; Computer Club 2; Basketball 1

Preppy!! Jen (JKPOC) ytb B² — The Grand Tour ('84) Tennis, Anyone? key-pink +green B.D., A.M., B.H., K.B. — never 4-get ya! Maine — The Toffey's, The Van Buren's,The Bannon's. love ya — s,k+j me + my r.c. love ya — mummy + daddy, paul, mike, donna, greg, brenda, sam(thanks)

Gimme, a Break O.K.!

Michael P. Carr
114 Casey Street

1/12/73 Dad Thanks Mom IL-YBFE ZZ Top . . . 8/10/83 . . . Polaroid . . . Marshfield; Hey is Jim having a party this weekend, "The Concotion" . . . Good Times with D.P.M.H.J.P.J. L.J.N.D. . . . Nichols Street B! . . . GE + AC/DC GTAB

Brenda M. Carroll
89 Wilson St.

ACTIVITIES:
Senior Variety Show; Tiot Typist

Seger 6/12/84 . . . NYE '83 . . . Dean St. (My Shoe!) . . . "INCOGNITO?!" — Frhm w/Lis (Where are we?) "NO WAY" Sore Put? . . . GT's w/J, L, C, L, G, S, M — H.C. Northbound? . . . L2w/L . . . Lulu nt's w/the girls . . . N.H. '84 — "BUZ-ZA" . . . All ntr's (C.C.) . . . BFF — J and L . . . Rz's (My Ring!) . . . Thanks M, D, E, A, T and J

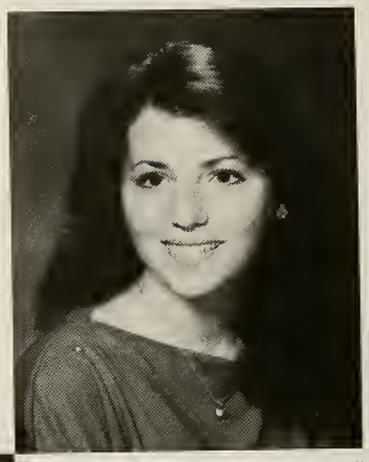

Kathleen M. Carten "Kathy"
362 Washington St.

TRA TRAS . . . Friends of the Heart 10/11/80 N&SB's, Animals: FM and Wilson . . . 9th Grade JAKAMAKA . . . To Tangeytown and Back . . . GUZ Jake's . . . Burnt Hands! Merrill? 4/22, 23/81; KL and A SKIING — NH . . . WP . . . LICTU 7/82, 83+ . . . FRANCE 84 Lori, Maureen, Gina LYA . . . Thanks BB.DC 8/6/83 M and D, GESBPA ILY

Mary Ellen Chambers "El Mels"
42 Adams Street

ACTIVITIES:
Soccer 1, 2, 3; Basketball 1, 2; Track 1, 2, 3; Spanish Club 2; Key Club 3; Honor Society 2, 3

M.P.'s — Pat, MacD, RU, BD, B, JCXK. U2 6/28/83 Lost in DC, spaz team, midget wrestling Guccis Rucci! JG — MGA. Sp5.Ski, M+S, swell, loon tykes, milk, Ireland, Belgium, Oregon. Digga Marcelino, GB's — PTTP! C Cod, Saco, C Pond: uh-oh! BPA — PJ.L+T:D, S, N(W), B (IMY), + my Momma. Stay Gold. GBU.

Kwonghun Chan
201 Wickham Way

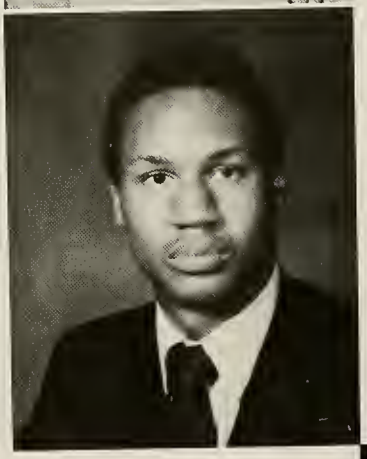

William N. Clapp "Bill"
1405 Village Rd. East

ACTIVITIES:
Basketball 2, Indoor Track 3; Concert Band 1, 2; Outdoor Track 3; Marching Band 1, 2

Thanks Ma, Big Guy, Patti . . . THIS MUST BE THE PLACE . . . SEEN AND NOT SEEN . . . EDMITRODZVBMA BEAV-PUGVAZ P.A.NO!! And Ladys . . . SECRET JOURNEY . . . 7:00AM . . . Jud-Y . . . Police . . . TALKING HEADS . . . 157 . . . 8.Zoology. Maine . . .? Follar 749-0661 . . . Round . . . Sue Magri . . . Peace! . . . SF. 81, 82, 83, 84 DD

Barbara E. Clarke
53 Florence Ave.

ACTIVITIES:
Girls Varsity Soccer 1, 2, 3; Honor Society 2, 3; German Club 1, 2, 3

Gt's w/Les, Pabs, Jane, Lisa, El, Dudes, D and M — Lost in DC spaz team — DG:B — Fred; 12 min-Cape w/Beth(Mono) — parties at LB's What happened to your finger? TALL Pyramid — Train in Vain — 11/5 — TTT — we're talkin' — spoons, baby — FC+L — KOOB — GBoys — we're history NH — bye MDM and Jim

Frank J. Clark
36 Burnley Rd.

A.C. H.1, 2 . . . Summer 83, NEW and OLD . . . XS.B.H.S. 9, 10 . . . Thanx Kelly . . . Trips tp B.C. F.M. Baitmens . . . D.E.V.O.? We Lost The Van! 11/11/82 . . . F.S.C. Round one . . . Feuco . . . New years eve's I'll Never Forget . . . M + D It's Finally Over Thanks for everything

"Hey Bud — Let's Party!"

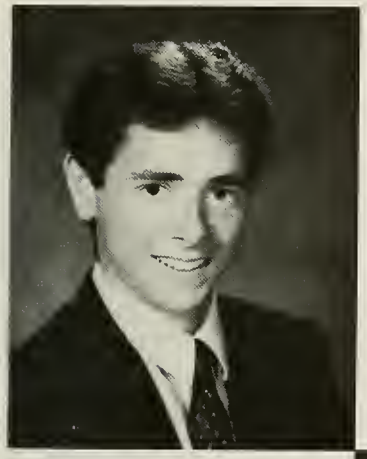

Paul Clifford
724 Neponset St.

PERSONAL:
PARTY ... SUMMER OF '83 YA ... I'M IN COLLEGE GO FOR IT SURE ... I CAN STILL DRIVE I DON'T KNOW MARSHFIELD ... HEY THAT'S MY MATTRESS THE CAPE ... BBBBB ... BEACH PARTY DANCE FACTORY ... WE'RE NOT LOST WAY TO GO ... 302 ... COWABUNGA

Kevin P. Cloherty
96 Railroad Ave.

PERSONAL:
GOOD TIMES w/BT — DM — JB — PM — AND EVERYONE ELSE. '77FURY ... WAR.-n-WEST./941, 52!!! RCG — 2 YRS. CHNH NSH/20 ... PORSCHE SOMEBODY? TGIF XAVERIAN 10/8/83 ... WHERE ARE THE VOUCHERS? FREE — MOVIES MASON/SOFT. FIELD THANKS MOM + DAD

Jennifer Cobb
13 Old Post Rd.
East Walpole

Lori A. Coffey
19 Canterbury Dr.

ACTIVITIES:
Cheerleading 1, 2, Co-Captain 3; Student Council 2, President 3; National Honor Society 3; Yearbook Business Staff 3; Town Government Day 2; Key Club 3; Spanish Club I; Variety Show 3.

PERSONAL:
TERRENCE "STILL" nbh — SBKCPSMSL and JBML+T! ILY P'S@J'S PIANOMAN AWESOME 18 BSLC 82 and 83 GT'S w/MOE, GINA AND KATH FR. 84 SUMMER 83 BEACH THANX MOM, DAD, JOHN AND TIP LOVE YA XO*J-YABSVSTM* THANX 60 YD LINE BOFNP SUS 3/6/82 BUT DBO-M UPON ROOF, SMILE CCUF "THAT'S ALL" 1/13/79

Maureen Colleran "Moe"
460 Pleasant Street

ACTIVITIES:
Student Council Secretary 3; Hilltopper 3

David 9/13 ... "Endless Love" "To Sir w/Love" B/F Lee! GT's times are shared w/extra special friends, Lor 3/6 SY, Regala Frib., J.P., J*Ann's? Jan. Blues ... "All Right", (J* YABS ... F.6.D), A.C.H., Mar* Don't cry, IT'S TIME! XO and Thanx M and D, B and T, Joycey you're the B in the W.

Catherine L. Condon "Katie"
89 Albemarle Rd.

ACTIVITIES:
Band I, 2, 3; Spanish I; Honor Society 2, 3; Key Club 1, 2

PERSONAL:
HOLA. "WHAT?" THANKS FOR THE GOOD + BAD TIMES D.W., C.B., J.D. (IA.A.), K.D, MEL. LUVYA ALL. DO YOU GUYS HAVE YOUR RUNNING SHOES?! THE BAHAMA TRIANGLE?! HA. SUGAR BEAR? ... I'M STIL WAITING! BURMUDA BOND. THE D.O.GS "TALK TO ME ..." THANKS + LOTS OF LOVE TO M + D

Sonia R. Coney "S-Boneski"
629 Normandy Drive

ACTIVITIES:
Basketball 1, 2

PERSONAL:
SOMETIMES I THINK I'M GOING SOMEWHERE BUT THEN I LOOKED AROUND AND WHO'S THERE IT MAKES YOU WONDER WHAT'S IMPORTANT IS IT REALLY DO OR DIE TO SEE IF YOU CAN TOUCH THE SKY? — SONIA CONEY — IT TAKES AWHILE TO FIND FOREVER "YO PEOPLE BE CHILLY BOW PETE AND THE BEST OF LUCK TO ME"

Susan M. Connell "Slu"
86 Croyden Road

ACTIVITIES:
Spanish Club 1; Key Club 3

PERSONAL:
LOSER SISTERS 4-EVER ... SLU, PLU, LU-B.F.A. ... YEAH BAYBANK!?? H.S.T.'S WITH D.M. ... WHO'S NEXT??? UH-OH, ANOTHER SHOCKER!!! WESTWOOD LODGE — WHEN??? OH NO, IT'S THE CAGED-IN FEELING AGAIN ... "I CAN'T CLOSE MY EYES AND MAKE IT GO AWAY." THANKS M AND D ... I LOVE U ...

'Makes Me Wanna . . . !"

Maureen Connolly "Mo"
35 Wheelock Avenue

ACTIVITIES:
Colorguard 2; German Club 1; Key Club 2, 3; Spanish Club 1, 2; Student Council 1

Many JGs-JKs, M-T, W.T.F.! BOSTON MEMORIES, T3w/JEN J#2 — sbp sotc/fato cs-cyo ski! limos — BC games cake? where is it? Saint Joan's Nacl/gum cc-n-p 'the boys' hey chica KC-MLSC Xav.pld nmwp? fip 4? Metro!yes! Look anew day has begun. AnswBuf — BPA! thanx family

Robert C. Conti
46 George F. Willett Pkwy.

ACTIVITIES:
Football 1, 2, Captain 3; Basketball 1, 2, Captain 3; Baseball 1

MAUREEN ... 10/17/80 ... E.L.L.F.E. ... MOLLY ... ReR ... S.B. LADDER.P.T. ... GT.Aug. 5, C.C.A.P.T. #A.C. ... OO! ... /BEHMP ... AB07 ... VEG ... Conquer a Corner ... I dont understand. GT w/LUCY ... UCB ... D + M=S.B. ... 1-4-3 ... Kangamangus w/"LIGHTY" ... Think we're the only ones out right now ... THANKS M + D

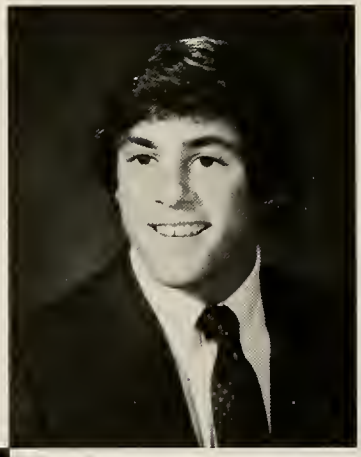

Christopher P. Cooke "Cooka"
28 Cedar Street

ACTIVITIES:
Football 1, 2; 6/10 Wrestling 1, 2, 3; Baseball 1, 2, 3

Jeannine 12/26/81 ... BUCH ... H.Q. at 6:30 ... Hey D.J.C.J. A.A. good party? WE MISS YOU DUFFY ... Bolsa? ... How's Boodie ... Thanks J.T.S. ... The Lord is first ... My Family and Friends are second ... And I AM Third ... bye, NHS. We made it Buch Love ya Mom and Dad

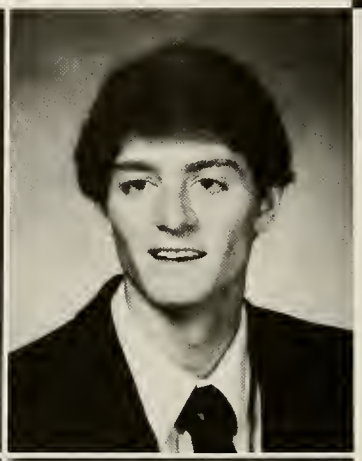

Anthony J. Carpponi "Tony"
73 Tamworth Road

ACTIVITIES:
Baseball 1; Basketball 2, 3; Football 3

A.smith ... Police ... 8/15/83 ... Nova H.Q./6:30 ... Who's driving In the tree ... Mary platforms ... F.C. is that you 2/8 ... Summer Parties ... E.Walpole Can't wait till 11/28/85 I made it L.C.R.C.A.C. M.C.J.C. Thanks Mom and Dad

John J. Corcoran, III "J.C."

ACTIVITIES:
DECA Treasurer 2, President 3

'67 G.T.O./D & D Auto Body/B.C. — JH, VB, MC, JG, "GUIDO" VIN, DRIVE MUCH??? UMASS — YES OCCIFER — B.F.T.'S, TAZ NH 1/13/84 BOOK 'R DACKO! '77 T-BIRD 4/26/83 FINE THE MAD FALCON PK — JAM SPIDER — FALMOUTH W/THE GANG (THANKS MOM, DAD, LISA, SUSAN)

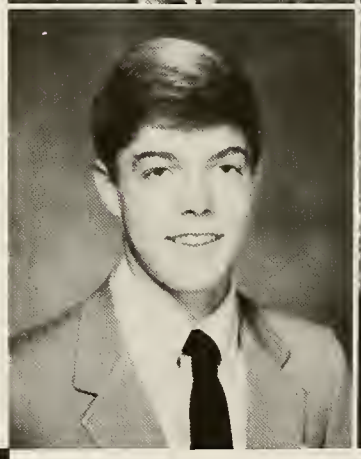

Vanessa M. Corliss
673 Neponset St.

ACTIVITIES:
Volleyball 1, 2, 3; Student Council 1, 2, 3; National Honor Society 2, 3; Spanish Club 1, 2

BOFNP — CLDKRILCC ... MYI ... F4-C ... IY+MATW-G ... 'B'? WHGTT — NFY+P5 Ya Know ... ATWGMI ... N C R ... V H ... POLICE+Sof83 ... SFPJPN ... jan.blues ... R+M ... C'sNP ... I's ... NoNCCB ... 3itm ... LMB's ... 411p's ... NY '82 ... Weezy ... Q's+bb ... GT'sWCT ... 10ANC2 ... CTWC ... GTA ... Thanks M, D, N ... We've only just begun ...

Catherine E. Costello "Cathy"
156 Gay Street

ACTIVITIES:
Concert Chorale 1; Art Honor Society 1, 2, 3; Senior Class Play; Boston Scholastic Art Award; Gold Key; Blue Ribbon; Honor Roll 1, 2, 3

BLIMEY! ... LONDON 4/83 ... so what's new and exciting? I.L.U.S.T. ... N.J.-T ... NIGEL? ... 007 ... DEAD RIGHT RUNNING WILD ... MARCH OF LAST YEAR ... NIGHTTIME P.R. ... SIMONIZED! ... SP's ... N.Y.C. 10/12 BROADWAY and 42nd ... PERIODS ... SUMMER '83 "SAVE A PRAYER" ... THANX M + D

Nancy Ann Costa "Scruffy"
48 Marlboro Street

ACTIVITIES:
Spanish Club 1, 2; Creative Stitchery Club 3

F4E KCJPMDSHSLSM Fal. 81-82-83 Blondy — Rich R-AC Rock of Ages — Ithinkimintrouble Look here she comes WF Where did I put her? B-BELTS; little-b-belts. 2 out 100 Older and more mature Look at that car; Little Red M WYOPBLUE — Look At The Sun Rise — What's his name? Love ya M and D

"Wrapped Around Your Finger"

Maura Costello
80 Berwick Place

Tra-Tra's/MLB ... LYA ... FRR What's the time Buch? ... Hey Judi! Thanx DA ... GT's @/Fm, Wil, Plat. Searchin for the 3B's JR? ... Luv Ya M and D ... This way Jules ... ENGLAND (The Zodiac) ... P-Q, You ain't so bad, I'm still standin.

Michael J. Costello "Costy"
36 Press Ave.

ACTIVITIES:
Rifle Club Vice-Pres. 2, 3

Karen/Janet/K.O.'C/VUARNETS / ZEVON / DYLAN / DIRE / STRAITS/ SUMMER / 83 / Falmouth / Casino / Bags / Lines / Rollingrocks / Waterskiing / Triangle / Friends / Forever / Oh / Yeah / 'Yes Dear' Busted / Turtlenecks / Comet/ Chryslers / Shannon / J.H. / J.C. / M.M. / V.B. / Robb / T.M. / D+W / U Mass/Bound

Michael S. Costello "Costy"
47 Prospect Ave.

ACTIVITIES:
Art 1, 2, 3; Studio Art, Drama, Head of Graphics Dept. on the Hilltopper; Senior Class Play

2B or not 2B ... "Let's be careful out there" ... Hi Diddely Dee! ... Youcan'talways getwhatyouwant ... "I don't care anymowo" ... on the brink of MADNESS, Signpostupahead youarenow enteringLawrence, Kansas isanybodythere? ... FARROUT ... "CHEERS!"

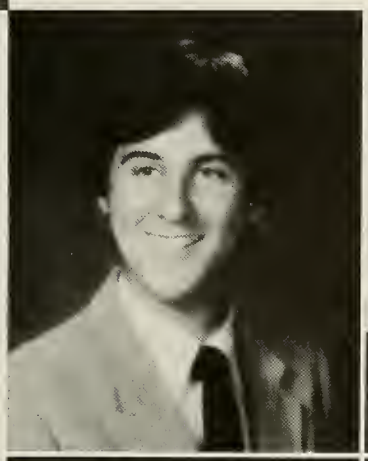

Karen M. Cote
254 Vernon St.

ACTIVITIES:
Softball 1, 2, 3; Colorguard 1, 2; Rifle 3; Student Co-Op Teaching; Key Club 1, 2

Betty lou ... B.F. Andrea ... F.F. — T.M.N.C.N.C. E.H.D.K. ... C.E.M. — 1/2 s.o. ... Pressbox '83' ... Can you say 'statistics' ... F.M.F. — I.U. Peppermint S-B.C.U. ... 'Gweeb' ... Lee's ... R.O.R. ... S.R.? ... B.K's — vanillashakes w/straws ... Polaroid ... Horse ... NWW. Thanks Mom and Dad

Lisa A. Cotellesso "Cotteru"
18 Alandale Pkwy.

ACTIVITIES:
Spanish Club 1, 2; Volleyball 1, 2, Captain 3; Key Club 3; Honor Society 2, Treasurer 3

Mels, you buzzin? — N.G.A. Bound w/B.D. — Mission Accomplished — BTBW — Wareham (DCT-I.S.) — P.C. w/C.H. — VUL ... BFF — C.L., Bermuda Bound! — IWA+IDH — Summer 83 — GT's CC-1/6/84 bagged @ Clarks w/MBDJBPA — INF-TGT S.N. Crew — B/B Pals — AC/KL — Sp. 5, Gr. 9 Lunch-JO, LUV YA M, D, L, M

Christine M. Cotter
318 Walpole Street

Thanks to everyone N.G., M.D., M.F., AND M.B. — I love you buddy

Jane P. Coughlin "Spaz"
86 Winter Street

ACTIVITIES:
Orchestra 1, 2, 3; Madrigals 3; Jazz Choir 3; Girls Choir 1, 3; Concert Chorale 3; Girls Barbershop 2

Bob ... 8/1/83 ... W.Y.M.M.? alive and living in Quebec *smirk* M.S.+LEEhigh; l'il sis ... Beth — TBF ... LLF=EI ... MU — Pops ... SAPsection ... hey Goon; snowkites outa trunks ... sailing ... DP/Pepsi; SeeWhatYou GuysHaveDone? Thanks Dad, Mom, F and P and H, B, J, J ... N.E.B. ... ta-ta, NHS

Howard S. Cowan "Howie"
84 Westover Parkway

(J.B.) M.M. 5/15/81 — YATSTITW. AIACAY. 12/31/83-1/1/84. "34", "LBL"; Hopefully "LBP" someday! The Cape — 8/10/83 — The Police (singing So Lonely!) Faneuil Hall ... F.M. ... Lakeview ... A.C.H. ... Nantasket M, HTSIS, BIRA. PABT. LAH. Thanks Mom and Dad!

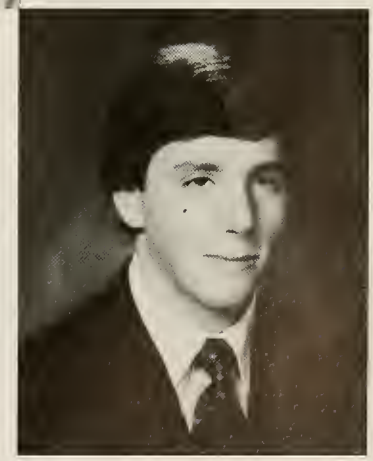

"You're Burnt Out!"

Diane M. Creighton "Little Bosco"
65 Neponset St.

ACTIVITIES:
Latin Club 1, 2; Key Club 1; SADD; Hilltopper 3

Cape Cod D.M. and T.C. . . . BOSTON BRUINS #1. Hold on Granny . . . stay straight . . . DFW Wanwee . . . Semi J.P. God first . . . Flat A . . . Beatles . . . cops . . . GTw/S.C., L.B., L.C., K.W., J.F. . . . Chow at P.G. . . . Summer of 83 . . . Prinkey . . . BGITPKBCBB . . . How Lovely WAT. THANKS M and D

Michelle M. Cronin
15 Albemarle Rd.

Luv ya AL — Best Friends 4-eva J, C, T, R, K, N, M, Hey FG — Sat. Nite?, summer83, M.E., CAPE, SKI BUM, VH, RUSH, PARTY! TGIF, "NIGHTS", MGM, HI Mike, S1, 2, and 3 — Good Times, SOS, who's DM? Nothin ever goes as planned!, Why me?, Miss you PK, Thanx M, D, and M. FINALLY!!

Michael S. Cubell "Cubes"
82 Plymouth Drive

ACTIVITIES:
Wrestling 1

DECEMBER VACATION WAS GREAT! JSM . . . OWNER OF A LONELY HEART! AWESOME YEAR!!

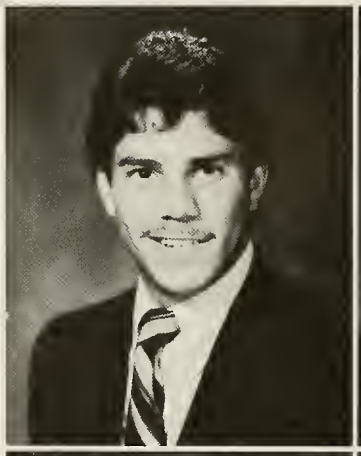

Stephen R. Cullen
32 Plymouth Drive

In through the out door . . . Hey, what about my pizza P.M.Z. . . . high class radical . . . an item . . . Who's next . . . Just Dapper . . . Bye NHS . . .

Kathryn E. Curley "Panama"
158 Nichols Street

ACTIVITIES:
Spanish Club 1, 2

Mark 143 11/10/82 PW TLF AOMMd Panama #1 Sum83: PTPT1Me AbtItBog26 KamillaDanClub SeniorialPcMan FF:KKSS(L) NCSHJPJWMDJF-JKAACSDMSF Mer, ItKeepsComingUp SS and JL 1/14/84 WfireBmans England-SuccaBGrad? Love and Thanx Nancy Peggy Grandma Barbara ILoveYou Mom Dad Mike Jo Ed

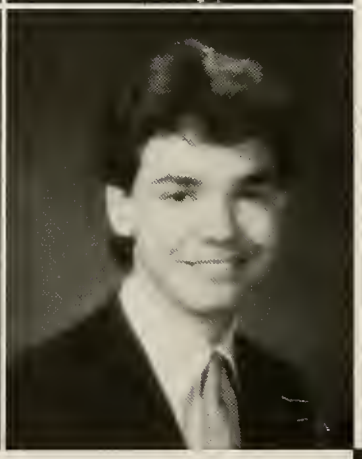

Christopher P. Curran
20 Bonney Lane

CARMEL 12/3/83 . . . Makin' the rounds w/Murph. TJ + CTMH. The Shaw's Gang. Falmouth w/J+R. Prom Shop. Losing it at B.K.'s. France '84. Hey, you got a shoe horn. Pam's moon walk??? Paul R. at O.S. Beach. Good Luck M.M, M.M., J.B., Thanks M + D, K + D, K + S, R, B, N, + D

Cynthia A. Currie "Cyndie"
28 Saunders Road

ACTIVITIES:
Key Club 3; German Club 1, 2, Secretary 3; Senior Variety Show 3; Honor Roll 2

DO I? BOFNP . . . LSGSB-JM . . . CKDMPE . . . HONO . . . Binny . . . The Mighty Bump! . . . Fecky . . . Vt.wknd w/Goons "Gas Trip" . . . Brine . . . iifg . . . overdoit! SX1SX . . . Bunny Hill Blues . . . Dean St. Scare . . . Synged in L's Kitchen . . . Hoochie . . . bye Gremlin 6/26/83 . . . ga-ga . . . N.A.S.C. w/K.M. . . . Barbadps "84" . . . FUNTIME!

Richard Dacko
100 Engamore St.

"Corky" Diane, You are the apple of my eye "Cookin up Lunch" D.B. D.M. Thanks for being a friend. "Led Zeppelin" Thanks Dad

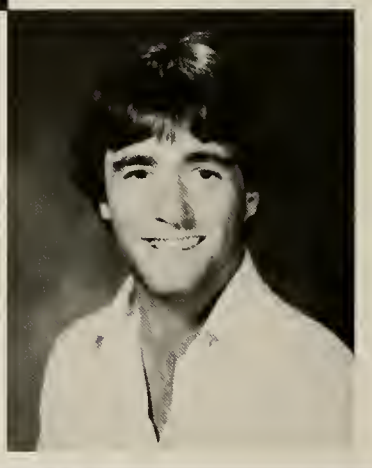

84% of the Senior

Renee J. Daigle
97 Walnut Ave.

ACTIVITIES:
Newspaper 1; Key Club 2, 3; Marching Band 2, 3; Concert Band 2, 3

Luv and Miss Ya Dad DYNASTY! B-Semi M&M Bermuda "84" RS Memoories S.Eleves w/D; P; L; Smurf and Company Band CampSAVE THE SAILORS! Navy, ANCHORS ILYA Greg Thanks Mom, Tony,Nina, and Tiffy too! Nothing Gold Can Stay!! Good Luk Next yr. Smurf!

Michelle M. Davis "Shelly"
200 Buckminster Dr.

ACTIVITIES:
Key Club 1, 3; Hilltopper 1, 3

ForevaM&M ... 4/30/83 ... "Franklin" Papertowels, Wingnut luvs dingle Manhunt ... EBYT ... BunnyCoat ... SHR Mikie,Frankie ... LATC! — V and FJ — VT Loveya — N C J P K C D C J C MSMGSKRBLM Faithfully ... GAZEBO ... BIKY? H's Kansas? — Capebound ... Starfish Michellie/Nancykins!!! ... ST, SP, SBatC!

Anthony DeAngelis
16 Surrey Rd.

ACTITIVIES:
Cross Country 1, 2, 3; Indoor Track 2, 3

12/10/82 ... Madness ... Batmobile ... Cross Country Champs ... B.A.V.A. ... London Calling ... b210 ... Di ... It's much more fun to win, believe me! ... Welcome Back ... Hog, Hog, Hog ...

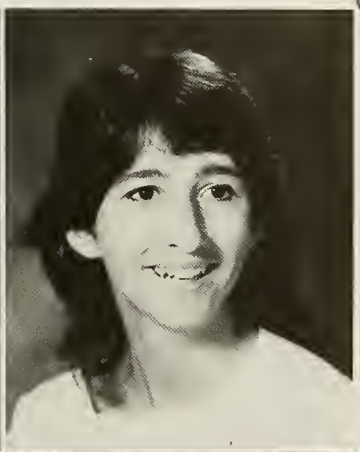

Kerry A. Degloria "Ree"
378 Railroad Avenue

ACTIVITIES:
Key Club 2, 3

Bowie 8/31/83 ... "Lets Spank" Hardcore:The answer! ... J.D, C.B, K.C, K.W, J.W, D.H, D.W, K,L, M,M, S2, Carm's, Z.T.P. ... "No flies on Frink" ... "Duh" ... "Oh, hi officer Brooks!" ... "Aren't you Barney's friend?" ... Y, L, C, +F.F.E, Rob ... Thanx M, D, +F — I.L.Y. ... Si, Nora + Toby, too!

Michael J. Derosa "Mik"
45 Davis Ave #3

YES 90125, GREENSLADE SEA, ROUNDABOUT, RUSH, AVEDIS ZILDJIAN, YYZ, ELP PALMER — TANK, BRAD, JIM, BOB, CATHY, PERKS, CINEMA-AIR STUDIOS, "WELL BE WAITING FOR THE NIGHT TO COME," "MY UNCLE HAS A COUNTRY PLACE THAT NO-ONE KNOWS ABOUT," EXIT ... STAGE LEFT.

Janette Devlaminck "Nettie"
32 Cottage St.

ACTIVITIES:
Key Club 2; President 3; French Club 2; Student Council 2; Marching Band 1, 2, 3; Orchestra 3; Symphony Band 3; Concert Band 1, 2; Student Gov. Day 1, 2; Senior Class Play

ADAM ANT!! Goody two shoes K.D, K.C, C.B, K.W, K.G, C.C,D.W Aratachoy! Friend or Foe? What do you *mean* you don't like ADAM and the Ants?!? Is that real leather? 2/6/83! Remember your running shoes? Hardcore: The Answer! Can you say "duh?" Fiddler on the roof I.L.Y. Dad

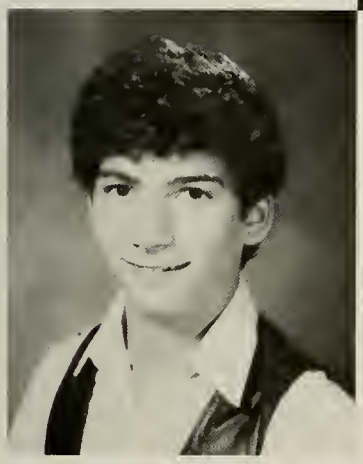

Marc Difrancia
74 Norton Dr.

ACTIVITIES:
Madrigals 1, 2; Jazz Choir 1, 2

I.B.W. & TSCIT. NMPB. KIT. UP and DOWN. ZINA. J.C. CHAMPS. 2. CP. LTD. Mrs. C. FNTN. FAPB. Beth and Jr. Prom. Papas — party. 2wk Bob. PHB. Jailer. Fight. BBO. PC & LC. 3. BKS. Lostkey. semi-Margo. TGVSE. Cordobatime. PIITYB. MB and R — trip. VT. trip. IW. TG. LYB.BYENHS.Ididit!

Edward V. Digiacomo "Eddie"
41 Winfield St.

RBHMP ... Who's drivin ... ABO7 ... Veg ... Cellar ... Conquer a corner ... Lampshade ... Impacted ... UCB ... "Maneater" JP ... I don't understand ... GT w/Lucy ... Warehouse ... The Mangus ... Cape ... Think we're the only ones out right now ... Duffy ... Thanks M+D ... "LIGHTY"

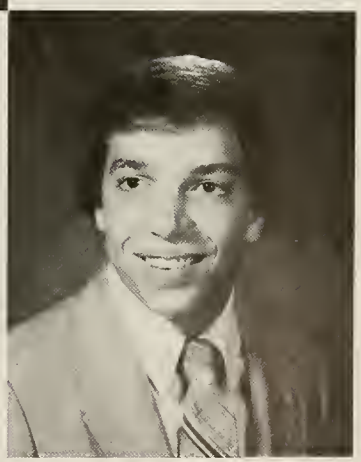

Susan T. DiMattia "Sue"
64 Marlboro St.

ACTIVITIES:
Marching Band 1, 2, 3; Concert Band 1, 2; Symphony Band 3; Orchestra 2, 3; Student Council 1, 2, 3; Bloodmobile 2; Chairperson 3; Softball 1, 2, 3

BF-LM, JP ... Kung chu fop ... PF@GR ... hey dude ... Alden? Police 8/10/83 ... BC83 — Bermuda Bound ... wpm w/CJL ... sunbeam ... YTFw/vaz ... Star cp-ws's ... GT's w/DL ... swsbful — "Buy it but don't drink it" ... me and the guys in the ps ... o but ... ring'in at 12 ... F=MA ... Thanx M and D, A, P and P — ILY

AnneMarie Dineen
24 Hemlock St.

ACTIVITIES:
Girl's Choir, Treasurer 1, 2; Madrigals and Jazz Choir 3; Key Club 3

T.C.M. Spam! BTwBF's! HTO? Mario, "Let's Dance" Stay HO! SNAPPIN', R.M.B., C.F.D.'s. MGMS! OOP's SSP — (CVS) — B + J — W/N. MM? "Don't Get Huffy." "LY Catman" BIZARRE! IWY P. L.E. FROG! I'm B! Love ya, "FLAPPA", "CLUCKA", "SNAPPA", "PATE", "LIN"!! MISS YA!

Julie P. DiSangro "Jules"
7 Kettering Rd.

ACTIVITIES:
Spanish Club 1; Student Government Day 2; Election Committee 2, 3; Senior Play; Senior Variety Show

Summer of 83! Sharks' Cottage ... Cabin #9 ... B@B ... TC — 6/29 - K's Nova! LWK — 2/27/82 Becky — CSP?! ESO! GTW/DKKLCTPK ... "k" w/K for PP! My Party T K's!! — RPICKLES! 269-Di + Ka ... N + S doc ... JP-NH? NYE@Di's ... Thanks GSU. I Love You Mom, Dad, and Family! LATER NHS!

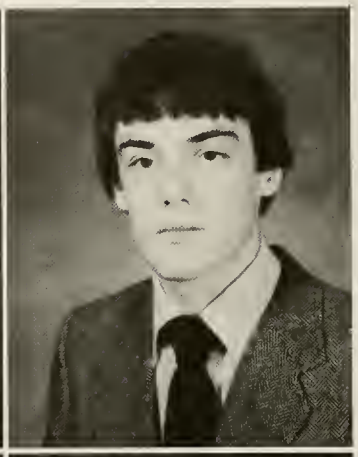

Mark A. Donnelly
26 Countryside Ln.

Nova, The Mean Green Machine The Who ... Let's see action "Babble till it hurts" ... Willey Test? Today? On What? I.H.X. Thanks Mom and Dad ... D.D., C.D., T.R., J.C., J.J., M.M

Michelle M. Donohue "Shel"
7 Hampden Dr.

ACTIVITIES:
Field Hockey 1, 2, 3; Softball 1, 2, 3

S.M.B., 6b's, Dudleys 74810, FA+F L, K, D, J Bumbles bounce, 9to5, heyy, geek, 25, PFAohno! Bunnies 3/x, Pink Eyes Kath, last summer, Z.T.G.B., w-stocks, well I'll tell ya Myra, sid, covered wagon, WATHL? Riv., Big Rock?! save me, I do, IFMPOG, Thanks M and D

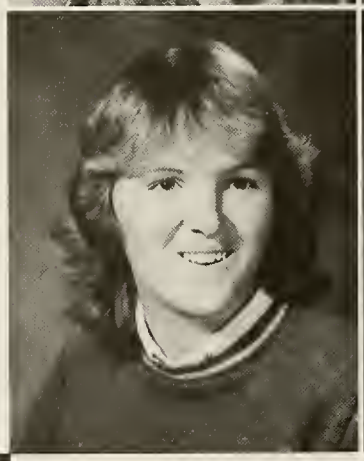

Daniel F. Donovan
66 Casey St.

ACTIVITIES:
Rifle Club 1, President 2, 3

Raggy and Scooby ... The Thunderchicken ... BTH Roller Coaster Ave. ... Thanks M and D, I wouldn't have been here without ya ... S and M at Union Warren ... Pivot ... Chicken Soup ... Live Long and Prosper

Janet Donovan
70 Westview Dr.

ACTIVITIES:
Softball 1, 2, 3; Girls Choir 1, 2; Spanish Club 1

'Ello Nigel and James ... R.T. ... F.F. Family ... Rummy and D.A.E. ... Kim, get back get back to work ... G.T.W.I.T. H.J.A.S. ... Thanks M and D ... JABBA, YS

David A. Dorci
5 Valley Rd.

ACTIVITIES:
Football 1, 2; Indoor Track 2, 3

I'VE MADE IT ... WE'RE OUT ... COLLEGE BOUND ... THANKS MOM AND DAD ... YOU'RE ALWAYS WITH ME DAD ... D.S.P., R.D., AND LITTLE S.D. TOO. 6:30 H.Q. ... MY LIFE IS YOUNG AND I HAVE JUST BEGUN.

Tobogganing

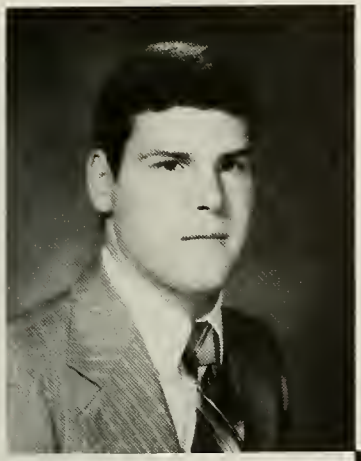

Christopher L. Driscoll
"Wineaman"
66 Garden Pkwy.

ACTIVITIES:
Football 1, 2, 3; Indoor Track 2; Wrestling 1, 3; Outdoor Track 3

THE WHO ... The Heights ... Wilson St. ... Potatoes ... The 60's ... OZZY? ... Peanuts ... D, H, S, T, G, G, P ... Clang ... Logie ... Ying-yang ... Watergate ... Duff's ... Ahos ... Pats Game ... Bevies ... Convo ... Kickapoo ... 169 ... Why be normal? ... Thanks Ma + Pa ... Born to be wild!

Elizabeth M. Drummey "Beth"
345 Prospect St.

ACTIVITIES:
Key Club 1, 2, 3; Senior Variety Show

Coteru - NGA Bound ... Thanxs ML, MC, AL, BH — Neva 4-get u ... The Moose — TeOtH ... JoFo — The teenagers did it! — GT's w/LC, MEC, JG, JM, JF, PL, KB ... Xmas Night — Pip lost ... Red Stang — Mono! — 8/10 — Dream Girl @ H.H. — Clark's ?!... EO w/M, S, C, D — Mr.B — Luv ya M, D+the kids — We're History!

Stephanie A. Eifert
351 Buckminster Dr.

ACTIVITIES:
Marching Band 1, 2, 3; Concert Band 1, 2, 3; German Club 1, 2 Co-Treasurer, 3 — Vice President; Key Club 3; Senior Variety Show

EON! ... HUDULU ... BDWHB(Kel) ... Friends 4 eva CCLBDPLP ... Physical ... Blackouts w/C ... Na! BG at K! ... OTAY?! ... Who's that guy Bren? WBTCCL ... Where are they L?? ... Alexis-P ... phone c's w/L ... Deb-ZAP! ... Skitteles ... OMG! OME! ... 8/3/83 w/CBBAPV!! ... THanx — MDSSD and B!!

Lisa J. Elliott
39 Fieldbrook Dr.

ACTIVITIES:
Soccer 2; Student Council Rep. 1, 2, 3; School Committee Rep. 2, 3; Student Advisory Council 2, 3; Student Gov't Day 2, 3; Spanish Club 1, 2; Senior Variety Show; Marching Band 1; Symphony Band 1; Concert Choral 2, 3; Girls Choir 1, 2; Jazz Choir 2, 3; Madrigals 2, 3

MM — 12/11/81 — MLFA; OPEN TONGUE; CHICKEN GEORGE / K.F. Hey Dudes — KM, MW, LB, PJ, PT, NQ, SB, JG, MEC, AMD*BABS, CS METRO — D.F. OH BABY; I.W.-PUNCH-ENID PER.5W/C.K.; FROGS; DIPPING W/BC,JG sometimes you just have to say ...; GOT TO BOOGIE BABY! Love and Thanks, MOM, POP and ERIC

Christine Eppich "Chrissy"
32 Rock St.

"GIVE ME PUFFS DANCING W/DENISE AND DARLENE ... EDDIE ST.R.I. 4/16/83 ... NOTHING BUT PINK ... DENNISPORT ... BAD CO ... OUT TO LUNCH PUNCH!! C'est la vie ...

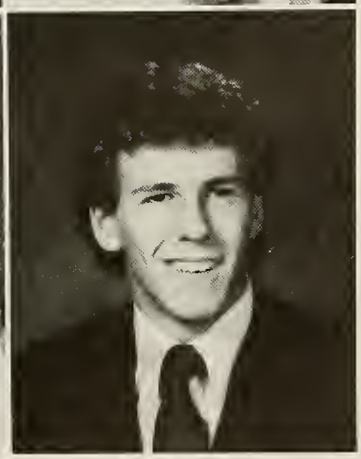

Christopher J. Eysie "Chris"
47 Concord Ave.

It's snowin ... GO GO'S HI! Claudine 3/31/84 Ltd. ... DLT-TBIBATT Thanks AZ ... Do it over again ... Outta here!!

Kristin Lora Fanning "Snappa"
22 Cypress St.

ACTIVITIES:
Co-operative Education Program; Spanish Club 2; Chamber Choir Sec. 2, 3

Snappin' GTs — yes! — BOT w/ BOF Flappa, Tabby, Kuk, Lin, Pate, Spam INFY M, YHM's BBIWLYF TWIBOT chicken George Buttons LY Maine WISM Cape Wlkel Rats MKT Snappa YEA! Oops! SOMF CFDs XB HS Cheering HO! ENGLAND83 Thanks & Love, M, D, S, D, AB, NB, AM, NR-GB-FG's ILYAVM

James P. Fortier
405 D Bahama Dr.

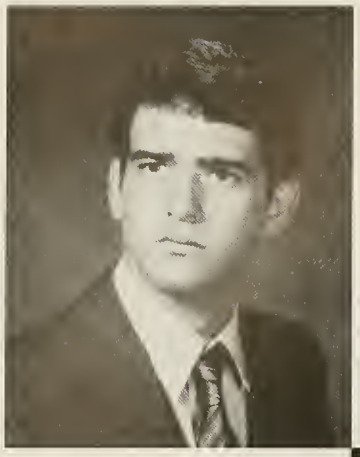

Jay W. Farrell
20 Hazelwood Drive

ACTIVITIES:
Outdoor Track 1, 2, 3; Swim Team 2, Co-Captain 2; Football 1, 2, 3

SPAP OOP ... HAPPY HANDS ... MEN WITHOUT BONNETS ... SEWING CIRCLE ... CARLEEN ... GOPHER IT ... AWESOME ROBOTS ... BBBB ... H B F O ... DO THEY KICK? EASTER BUNNY ... WAY TO GO 302 ... I CAN'T TELL. ZIPPY TRACK ... HAWAIIAN SHIRT ... COWBOY HAT. WE GOT TO GET OUT OF HERE. WE GOT TO FIND A SOLUTION.

Stephen M. Feldman
168 Albemarle Rd.

A.A, D.G., F.C., Thanx for being there. Thanx to everyone else, you know who you are. Capt. Hornblower, Ditty, BOUB! A.C.H '83 ... where's BUD? ... Nova 250 ... cruisin ... to the cape. SHOTS ... J.D. Skynyrd.B's. The Cops, '83. Mom, Dad, and Rob I LUV U ... K.C. I always will!

William E. Ferzoco "Fuzzy"
23 Mill Pond Lane

ACTIVITIES:
Jazz 2, Lead 3; Orchestra 1, 2, 3; Computer Club 2, 3; Football 1; Symphony Band 1, 2, President 3

Jane 9/10/83-? ... Tone Bros ... 2nd place? B + B likrs ... Me lead right! ... the Pact ... tho.otr ... How's JACK ... Mumba ... Thanks M + D + C J+C take care, landscaping ... Hackers ... Sols, Joel, Dav, Joe, Mat, Kim, Laurie, JaneG ... JK 11/11/83 ... TYISML ... THANKS JANE ...

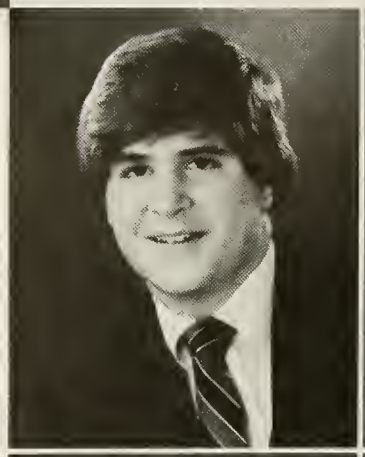

Carolyn A. Flaherty
39 Harrow Road

ACTIVITIES:
Colorguard 1, 2, 3; French Club 2; Honor Roll 1, 2, 3

Special Friends/MMNTJC-JEDJ FIREWORKS NYEatTw/R and T CC peppermintS/DI 11/10/83 BETTY LOU corolla mobile Walpole GT/Foxboro? Moose w/AO C and M sleepovers PC hubcaps ADAUM Mardoy, Put the heady down Do you think so ST-JY Proms and Parties WOFTD En Fleur WATK ILYDMSF

Kathleen A. Flaherty "Katie"
30 Avon Rd.

Luv u Craig 12/24/83, Want a perm? Best friends always — AK-KLLMPP.B. HO! Snappin! oops! CFDS OSB — Falmouth MGMS Drive ins Chuck WTF Kuk + the D! FSWS Tcm Flappa! Ah-ha! DT's Love and thanx Mom, Dad

Lawrence M. Flink "Larry"
104 Plymouth Drive

VAN HALEN *RULES* — 1984; WAXNES HOUSE, THE BOX COMPANY: "THE WORLD IS FULL OF KINGS AND QUEENS. WHO BLIND YOUR EYES, THEN STEAL YOUR DREAMS. IT'S HEAVEN AND HELL"

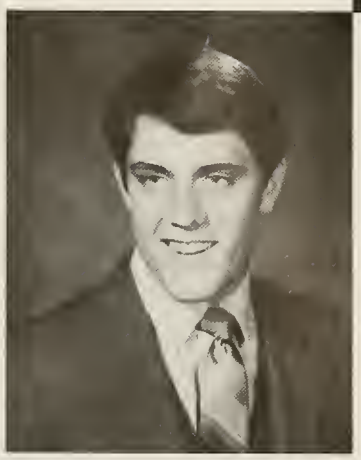

Robert M. Floyd
25 Longwood Terrace

ACTIVITIES:
Football 1, 2, 3; Track 2, 3; Basketball 1; Yearbook Staff; Boy's State; Senior Variety Show; Gong Show; Haunted House

"The Gang" ... Pilgram ... my cousins ... CS ... jj+ss ... Floydo Magic User 8/10/83 ... Toe's ... CS+Minerva's w/Gooba ... M&M ... sewing circle ... G.G. ... Teel's Cabin ... accentuate the height ... Camp Mohawk Melbourne, FL ... Jane's house ... RAC. 7 ... This is the last time

Christopher J. Flynn "Flynny"
52 Arnold Road

ACTIVITIES:
Wrestling 1, 2, 3; Concert Chorale 1, 2

It's been a long road, but somehow I have survived ... Do the Flynnzo, it's better ... Canoe Head ... My party ... Ireland 79 and 82 BUICK ... The Cape ... C+D are smashed ... Thanx Mom + Dad ... Go Mad ... 218 ... Do it ... #1 ... Goon ... My dead V ... Bruins ... That ain't funny ... BYE ... The gang ... Flats

"That's Nasty"

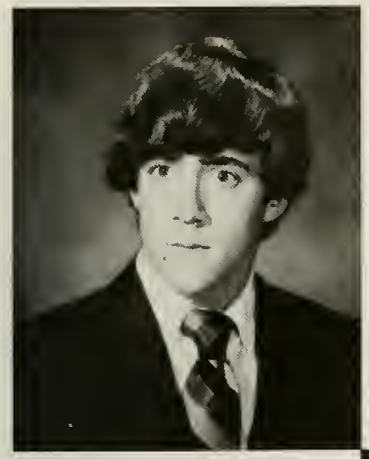

Bartley Folan "Bart"
37 Wheelock Ave.

'70' Buick — LANE has no money. Police Concert . . . THE WHO — Ireland Bound D.J, J.L, P.C, OTTERS THANKS M and D

Mary Folan
37 Wheelock Ave.

ACTIVITIES:
Colorguard 2, 3; Key Club 2

Tony 11/9/82 . . . Good times w/TCNKNDEDCCC DI Nor. 10 . . . C, E Sleepovers . . . ADAUM S #1 IRELAND BOUND . . . Proms P.C. . . . Moose Tricia — friends always . . . STJY Do ya think so . . . CATT . . . LYT . . . ILY Mom, Dad, Berna

Joanne P. Foley
357 Prospect St.

ACTIVITIES:
Yearbook Editor; Volleyball 2, 3; Honor Society 3; Marching Band 1; Student Council Representative 3; Spanish Club 1, 2; Sr. Variety Show

Fun times w/special friends JD-JMCNSCCCPL PTTJJB-U guys r the best! OTR — Dny it! Summer of 83 — Janes WAB! moonwatchin on 128-4FMs! CanD girl Pete — WTOYN? — Buht Hey BWOP! Beth — Who did it? FF fn giggles U2guys — GOOT! 4K LIPS SYJGSWTF! WTs We'll always b2gether JB-YTBE! XOXO DMMCNLKM

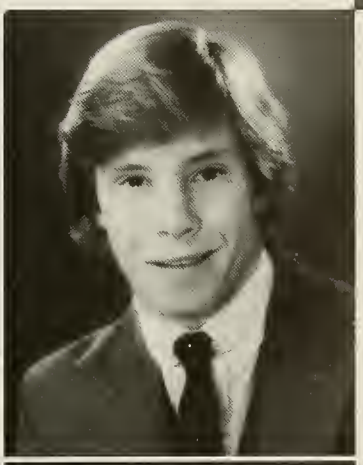

John J. Foley "Foles"
10 Beacon Ave.

ACTIVITIES:
Soccer 1, 2, Captain 3; Wrestling 1, 2, Captain 3; Track 1, 2, 3

2 G.D.'s "81" F.M. Baitmans DEVO where's the van? Police "83" A.C.H. 1 and 2 impulses, NILL The Dock w/the Boss 100, 107, 114 M.W.S./S.C.?T.D. Lisa ''TRULY'' Mar "R.T.T.O.Y.L." Although our song has ended We will always remember the music, The best is yet to come . . .

John D. Francis "Jack"
64 Rosemary Street

ACTIVITIES:
Soccer 2, 3; Hockey 1, 2, 3

MARTY, ZEKE, JACKO, BOB, PETE AND ALL the girls, GTW/GF . . . MASP '83 . . . NH . . . EP . . . HDT . . . ZEKE DAY '*# . . . BIGA . . . Nuke the WHALES . . . SOTOODOWE . . . WHY? . . . FUTURE?NILL . . . JANE'S . . . VNJ . . . WHO CARES? . . . Thanks JOHN and BARB . . . DONNA, KATH and CAROLYN . . . On to Better Things

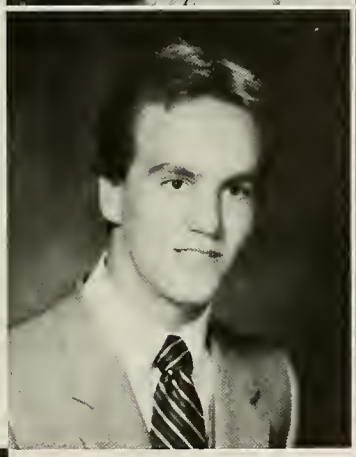

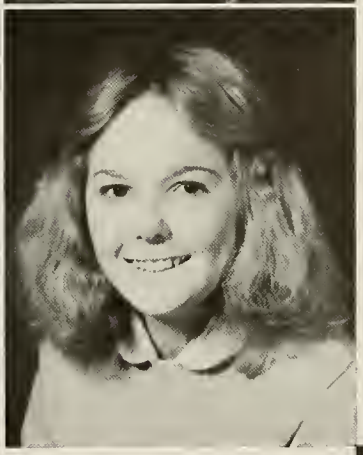

Tina G. Fraone
190 Dean Street

ACTIVITIES:
Spanish Club 1, 2; Band 1; Key Club 3

I.L. K.G. "Of all the gifts life can send there is none more special than a friend." "Rock of Ages!!" Class of '84 #1. Thanks Mom and Dad

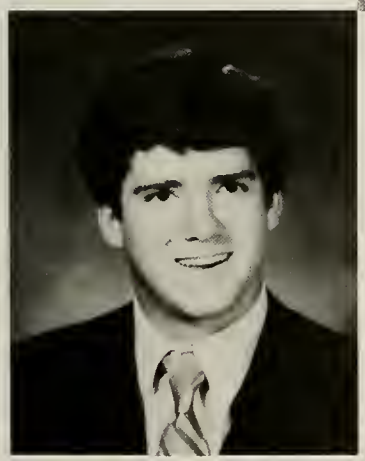

Andrew J. French "Frehueff"
67 Chapel Street

ACTIVITIES:
Football 1, 2; Hockey 1, 2, 3; Baseball 1, 2, 3

Dr. Jimmy . . . The Grey Ghost . . . #9 Wilson . . . Squatter . . . Duff's . . . Bat Where's Toe??(BC) . . . Goyda . . . Who Opus . . . Wina-kickappo . . . HMIB-TANWO Thanx K's . . . Heini-buck?? Fritos Bruce — BTR . . . KM . . . Mellow . . . Droid CM-RYB . . . FAP . . . rebel . . . Police/Bowie concerts . . . Thanks M and D

Anthony M. Gaita "Tony"
71 Union St.

Thanks M and D . . . Line time . . . The Palace . . . Colleen . . . '84 Bay State . . . Holy F . . . 5/84 500 . . . $$$ . . . universe . . . Thanx Benny . . . 11/82 . . . Xaverian Record . . . DOC . . . JD 4-12 . . . LFAB . . . Sly . . . Later

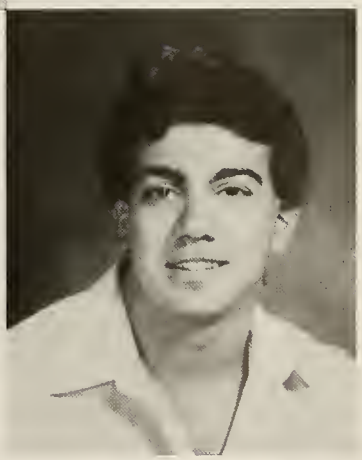

"In Your Face"

Lisa A. Galante "Lis"
106 Westover Parkway

Band 1. R.S. 4-Ever ... 11/28/83 Journey ... F.H.A. ... Ozzy Ozbourne Pat Benatar ... 6/82 ... N.O.N.S. Broken Hearts Always Mend ... Fav. Bud I.N.A.T.A.Y.S.I.A. ... 12/31/83 ... Thanks ... K.H. ... R.S. ... 1984

Michelle M. Gallant "Mitz"
108 Wilson St.

ACTIVITIES: Girls AA 1, 2, 3; Student Council 1; Career Day Committee 1, 2; Chamber Choir, V.P. 1, 2; Music Librarian 1, 2; Yearbook Sponsorship Editor 3; Field Hockey 1, 2, Captain 3; Softball 3; Sr. Variety Show; Gong Show

Always is Forever — CJJ-JCLBNSC TTJJPBCL ... + 9/20-10/11/83= Gimpy Peg CC — 8/25/83 Carol Moonwatchin' on rt. 128 4kl summer of '83 Big Gyes Eastover MYE@J'S U2G-GOT! URS ... JJ DS Y6@C'S GT'S@ GOATS Pool ... Friends Never Say Goodbye Thanks Mom and Dad and MP ILY Cause u-r the best!

William F. Galvin
12 Briarwood Lane

ACTIVITIES:
Basketball 3; Tennis 2, Captain 3

3/12/83 ... WAYN-ARIA? ... ANTHR/DNP D. Bowie Interview ... DuneZZZ ... MSHULASLP Thanx Mom and Dad ... Pizza Delivery? ... B-Ball WOUCOUMA ... C.J./PPMI ... PFOME

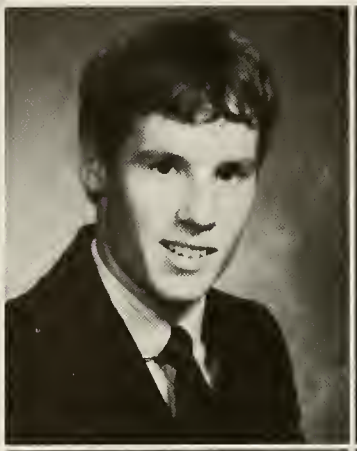

Allen Garrels
216 Codman Rd.

John T. Garrity "Juan"
496 Nahatan St.

ACTIVITIES:
Rifle Club 1, 2, 3; Key Club 1, 2

... The fish ... Blue Bomb ... Hola ... Que Pasa? ... Winner ... Easy Buddy ... 1984 ... A year long awaited ...

Mancy Lynn Garvey "Nanc"
20 Prospect St.

THANX M and D ... Tim 8/27/83 ... holland ... bsotc ... tkipeadc Faithfully ... 1/684 SD ... Summer 83 ... DRUMS ... Remember me!! Night down cape ... JULY 21, 19- ... Tim's house ... Parties at ed's ... New year's eve ... Bye 2/15/84 Ed From N and T ... Good Night John Boy ...

Michelle M. Geddry
12 Hampden Drive

ACTIVITIES:
Marching Band 1, 2, 3; Orchestra 1, 2, 3, Section Leader 1, 2, 3; Symphony Band 1, 2, 3, Section Leader 1, 2, 3; French Club 1; Key Club 3

MARK 9/7/82 ... MG2/14637/D.M. 9/29/80 ... MISS YA JACKIE B.F.F.? JANET ARE YOU GREEN?/HUNYA FUNYA?YASCHEN YASHNUR? THANKS M and F ESP. JULIE/JNLPJ DKC-JDTFMCKWC BNGSL-JDGMLPJPCC ... F.F/OOS?THE LIBRARY? I.L.Y.B.D.D.? S.W.G.F./BINKY 1/15/82

Kenneth M. George "Julio"
32 Cameron Road

ACTIVITIES:
Football 2

Carol 9/27/83 — Montreal w/J.M.B. + B.H. — S.T.E.B. — Memphis + Cards — opening day — "75" sox — Cruise the zone (B.C.) — The Spoilers — RL, PM, DD, PM, RP, AF, JH, JG, JM, MS, PK, BB, JV, SM — A complimentary — Boston — DT — Stones, Zepp. Dylan — CJ's — Mom, Dad, Tom: loveyou — I did it my way

53% of the Senior Class

James M. Geraghty "Jim"
17 Cameron Road

ACTIVITIES:
DECA 2, 3

John Cutlass lites them up. occiffer Cape 83 JH JC VB MS B.L. K.B. B.M. Bruins games with M.S. and B.M. Good times in the Mad Falcon John keep the Falcon on the Road Mac's for Lunch P.S. J.H. Thanks MOM and DAD

Kenneth A. Giusti "Spud"
14 Cushing Road

The Attitude ... Nice tie ... Devil in my Vega ... Bill's dish ... Beg? ... Bad Tripp ... Brators and Pass out = Dead the Cat (ACK). wrestle sharks? ... It's locked, Joe ... Ramones, B-52's (10 mins) ... Cutlass, Eggburt, and MacD's ... a whale ... Project MOO ... Devo ... narly

Basilios Glaropoulos "Guppy"
13 Morningside Drive

ACTIVITIES:
Football 1; Wrestling 1, 2, Captain 3; Spanish Club 2.

HEY BIG ... The Bols ... 134 ... 1 Lb To Go ... Michelle ... Buddies 4-Ever ... Wot ... CD ... GM ... MM ... JB ... SCANDO ... S.O.B.M. ... The Boat ... The Who 82 ... DD's ... J.C.C. ... GRAPPLING ... Rm 19 ... I.J. ... C.V.E.E.Z. ... Thanks Ma and Patera ...

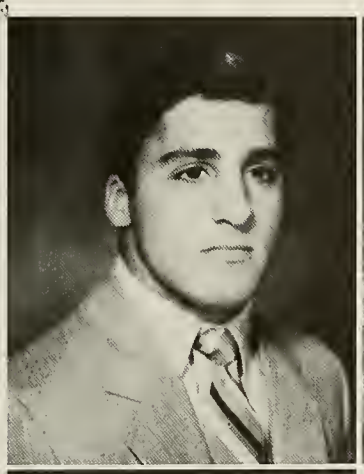

Christos Glaropoulos "Gup"
13 Morningside Drive

ACTIVITIES:
Football 1; Wrestling 1, 2, 3; Spanish Club 2

BOL KLAN ... 147 ... Grapling, Fun time? A.A. 3 yrs. W.P., Good times, made it easier! WHO TOUR "82." Old Crew at T.C. S and S and B and C. PM T/G/D/G/F/M/DD's. Hey Big, My special friends. C and G and M and J ... L.A. BOLSA, friends o.k.? THE BOAT. Twins ... My Family ... Thanks M and D.

Donald E. Glaser "Donny"
150 Devon Road

ACTIVITIES:
Soccer 1, 2, 3; Hockey 1, 2, 3

Michelle 12/31/83 ... My little Shmello. Thanks for the 3 days Art Oct. 31-Nov. 2. Flaming Shot Contest ... Outcome Nill #14 ... Marshmello ... Hee Hee ... Twinks house A.C.H. ... Thanks for everything MA and PA and "3-D's"

Jill A. Goggin "Jigga"
153 Walnut Avenue

ACTIVITIES:
Volleyball 1, 2; Spanish Club 1; Senior Variety Show; Cheerleading 1, 3; Colorguard 1, 2, 3

"Spiller" Alarmer kind of New Year. Larry's 10/22 Fugly's 11/13 "Shalom" *Fork Festival* 1/26 STWSF April, Zilf, Bouy, Nungie, Tracy. March 6th Quish Little Ditty ... Nicely's Stud Line, E.T.L. GMWA ... J.P. Snow Time. Thanks M and D and J and J and B ... This Song is Over.

Susan B. Goldstein "Sue"
109 Common Street

RICHARD 3/10/83 ... ILY — Redly (DW) ... BB's/Tra Tra's ... Icecream fights ... March 6 ... 2-day-vaca ... the slicer ... V and HP ... MYLM ... Nors, Where's my mouth? ... Linky, It's alive! ... C.P. Summers — L.S./BFF, Miss/DP, Face/GB ... G.F.'s PP, GT, the boat ... Spontaneous ... Thanks M and D and M, AML

Stephanine L. Golub
8 Mayfair Street

ACTIVITIES:
Orchestra 1, 2, 3, Concert Mistress 3, Treasurer 3; National Honor Society 2, 3; Key Club 2, 3

MASP '83 — broken shell, first J.M. Bubbles, Mile, Boo-Boo Maddog, LABTYD. Halloween — Werewolves?! Xmas nite, Pip lost. Arvil a Paris. BC, LB, ML, BD, MEG, PJ, LE, MR. Thanks M, A, J, D, and Dad: I know you're watching! "Look to the rainbow and follow your dreams ..."

Have Been in an Accident

Cristina M. T. Gomes "CG"
78 Cross Street

ACTIVITIES:
Key Club 2, 3

GT w RC JG JC . . . Boston . . . 18th B-day . . . bowling . . . where we going? . . . Lots of fun at ND — neva 4-get u DP . . . JF . . . where's the escalator? . . . Ziggy . . .Karma Chameleon — fun times 2getha w MC . . . "P" school . . . we won!?! thanx Dc; cuon2-30 . . . sumday FERRARE . . . Thanx M and D

John B. Goncalves "Gonzo"
14 Lewis Ave.

ACTIVITIES:
Soccer 1, 2, 3; Indoor Track 2, 3; Spanish Club 2

Thanks M and D . . . The Flats . . . U.S.N. . . . Hey Guys. D.C.C.A.T.J . . . what happn'd To The Jacket D . . . H.R. and Lacucaracha . . . Ninja . . . Thank U. Wally . . . it's over . . . So long N.H.S.

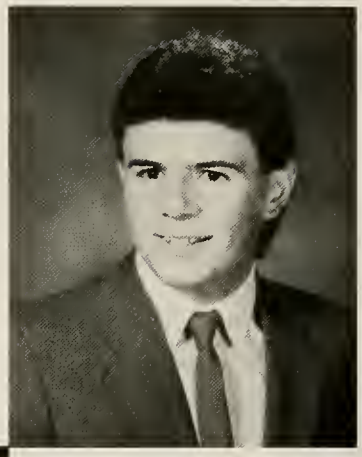

John E. Goode "Goody"
78 Devon Road

ACTIVITIES:
Cross Country 1, 2, Captain 3; Key Club 1, 2, 3; Rifle Club 1; Indoor Track 1, 2, Captain 3; Spanish Club 1, 2; Outdoor Track 1, 2, Captain 3; Honor Society 2, 3

ED'S 7/4/83 . . . U GOT 1 . . . GREAT SPOT LC . . . WW'S . . . MR. T . . . OWGOA . . . HA-HA . . . D and K . . . THE POLICE . . . CC CHAMPS YA — MR. K . . . THANX BH 4GMH . . . FL "*#"L? . . . AL . . . THE Casino . . . WEREWOLF . . . JLMA . . . T.D.C. . . . IN A MIL YRS . . . MISSU MARTY . . . THE"N" . . . TINS . . . HAAAWK . . . THANX MURPH . . . FGTC THANX M, D and L

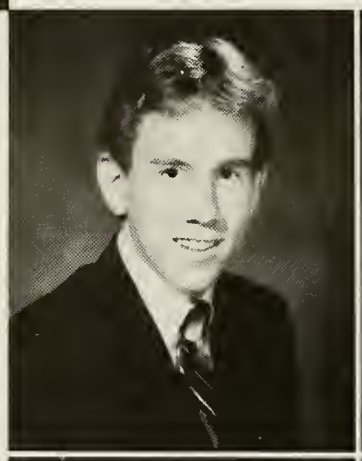

Calie L. Goonan "Goonie"
198 Richland Road

ACTIVITIES:
Honor Roll 1, 2, 3; Key Club 1; Photography Club 3

KENNY 11/21/82 — MOOSEHILL — B.F.F. CAROLYN — TRULY — GOOD TIMES w/ C,L,T,I — L.N.P.C.W.C — 9/4/82 — QUARRIES — F.F., C,C,L,I,T,R,K — WEEKEND OF 8/20/83 — JOURNEY 5/17/83 — WAREHAM — STYX 9/24/83 — CRUISIN — C+R=D.P. "83" — G.F.F. — BEST OF TIMES — GOODY TWO SHOES? — M.Y.I. — LOVE YA, M, D, B

Jennifer L. Goonan "Jen"
231 Prospect St.

ACTIVITIES:
Key Club 2, Treasurer 3; Senior Class Play 3; Track 1; Student Government Day 1

Prep?! GT's Courtesy of: M.E.C.MO.Ctl Look, Muffy! Where's Boston? Ski N.Years '83. D.F. Are You Real? GetOutaTown!X-Bros p7d's P.Y.T.R. Business N.Q.O.S.D. Hollin's '83 *Fine*Guys! I Hate It! BillTheCAT. TheTwithMo.D· T.G.T. with Muffy. NY. It's BeenReal. R, K. Thanks m7d, Jill

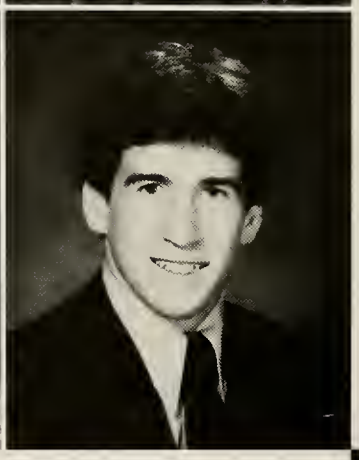

Thomas J. Grover "Tommy"
21 Barberry Lane

ACTIVITIES:
Baseball 1, 2, 3; Hockey 1, 2, Capt. 3; Student Council Vice-President 3; Student Government Day 2, 3; Boys' State 2

#'s 11, 6 . . . BEST BUDDIES; PK, TM, JC, JR, BF — AND 'THE GIRLS' LINDA 11/10/83 — GYRGMN — SDBO . . . GOODBYE MR. K-WTOY, 'ZEKE' SOTOODOWE . . . (18-0) HAM . . . FATMAN AND BRUISE . . . BBCHAMPS? . . . FUTURE? I'M OVER IT . . . COLLEGE BOUND? (380) 5LIM . . . DYNAMIC DUO . . . THANKS MR. & MRS. GOVES AND FAM

Angelle E. Graceffa "Nungie"
108 Cottage Street

ACTIVITIES:
Field Hockey 1, 2; Softball 1, 3; Senior Variety Show; Hilltopper 1

Scooter and Mr. Bowie — My "Heroes" . . . cocoa w/Mummy . . . Bouy — Best Friends — Butana . . . SHALOM . . . GT's w/KLZ, TP, JG . . . Goby-99 Red B's . . . Gates and Tom — Pool Action . . . JHJPCVC-CBC . . . FORK FEST '83 . . . PSYCHO K . . . 3/6/81 — Bateman's and FM . . . MDL in Mesh . . . MP — Imagine . . . Soul Love When I Grow Up . . .

Walter J. Grady "Chip"
5 Ridgewood Drive

ACTIVITIES:
Outdoor Track 1, 2, 3; Indoor Track 2, 3

THANX MOM and DAD — C.K.B.M.T.A. 4/9 . . . F and M THE GANG — T.C., D.D., C.C., A.H., J.G., J.C. NINJA, BURGER KING IMPACT, PLATFORMS, E. WALPOLE, WILSON, F.M.H.Q. — 6:30, HAWES POOL LIFEGUARD, B.T.'S, Q.Q. U. MASS, AEROSMITH, L.T.D. PEOBODY @11:00 "CALIFORNIA BOUND" WAREHAM

The Jane Phone!

Alex P. Gramm
10 School St.

David Irving Grasfield "Dave"
171 Albemarle Road

ACTIVITIES:
National Honor Society 1, 2, 3; Wrestling 1, 2; Newspaper 1; Rifle Club 1; Student Council 3

Thanks Mom and Dad (esp. the colorful bumpers) ... Three Musketeers — Jon and Louis ... 6/82 — Cheryl Nimtz ... S.D., CA or bust ... Warm Fuzzies 4-ever! ... B.Z.andCo. ... TASTY ... thanx J.F.G. — best friends and 2nd M. ... thanx J.A.G. — see you in Cambridge ... Harvard in '84 ... DIGI1APASA

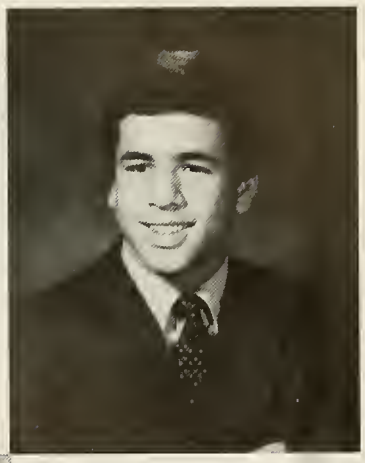

Stephen M. Greany "Shaggy"
395 Nahatan St.

ACTIVITIES:
Outdoor Track 3; Rifle Club 1, 2, 3

THANKS M+D ... Boston ... Impala ... Ralph+Alice 4-ever ... truck ... Cuda ... The Fish, Blu Bomb, DILLIGAF ... 289 Fast Back ... Freddy, Sticky, Piggy ... Double D., The Mug ... Blue Knight, Blackangle, Rockin Robin, Roadrunner.

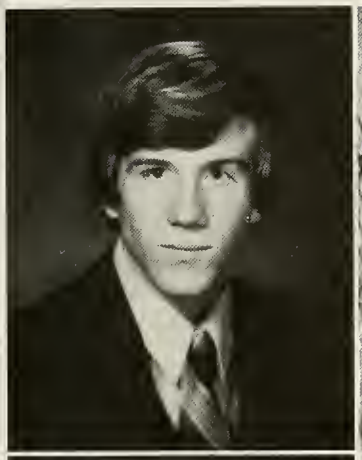

Leanne M. Griffin "Tabby"
5 Victoria Circle

ACTIVITIES:
Marching Band 1; Spanish 2; Concert Band 1; Student Council 1, 2

LOVE YA M&D, CAPE, ¼ Mile, HEY LADY, DOTB, SMPARTIES, BEARS, WITH, BPBT'S, WALK IN, TAB, WSOTH, HUBCAPS, M.W.E, NEWBURY C, BOSTON, MWHandR, CAPS, SAILING, XPand CP, BBB, POOL HOPPING, M1P, MH, "YOU ARE NEVER GIVEN A WISH WITHOUT ALSO BEING GIVEN THE POWER TO MAKE IT COME TRUE"

Jane M. Grover
27 Wheelock Ave.

ACTIVITIES:
Key Club 1, 3; French Club 2; Colorguard 1, 2, 3; Madrigals 3; Jazz Choir 3

MARK 10/22/83 STEP SOFTLY, A DREAM LIES HERE INAA — WE WILL LAST ... GT'sw/BJLMPCML MGM-JBD; ... BILLY IDOL! ... METRO our friends BFGF ... Pooky — wake up! Jon; Reunited: L, M and I; ROO ... M-IGMHTY ... QUES Muff — BFA; 1LYA: 6J'sand3B's ... BEST OF FRIENDS NEVER PART

Karen M. Gulla
183 Washington St.

Noreen P. Gunning "Gunna"
15 Surrey Road

ACTIVITIES:
Cheering 2, 3; National Color Guard 1; Volleyball 1; Spanish Club 1, 2; Student Council 3; Variety Show 3

Tra Tra's ... BB ... Winter DIPS in Ellis ... 2-day vaca ... Plat's, Wil, FM ... March 6 ... DD Just Once (or 2) ... Sheila's moon ... 49 Nichols, YFA — TRUST ME? ... Sue, where's my mouth? ... BSC in '82, '83, '84 ... No, sunrise? Maand-Pa ... DGR(JR) ... Buch, no fights ... D.C. Charlie — YSF ... Granpy ... STARTING OVER

Alfred J. Hallal "Al"
22 St. George Avenue

ACTIVITIES:
Baseball 1; Football 1

Thanks Mom+Dad ... F.E. ...6:30 at H.Q. ... The Flats ... B.F.+A.C. ... D.D.. C.C..C.G..J.G. ... Let's Party! Schools out! eggs? What eggs? 76 Aspen ... Al the tree ... Boom ... A.C. that's not F.C. ... Bakery Bound with success! ... The Police in "83" ... and K.K. in 84 ... KK ... S.D. ...

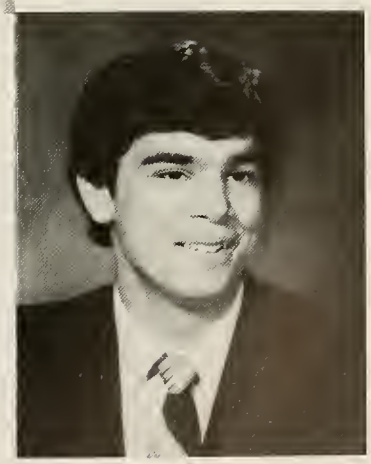

'84 — Close to All Sports Trophy!

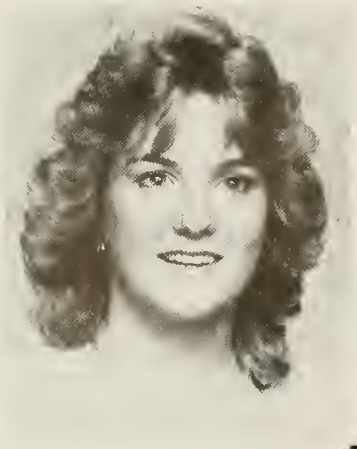

Susan E. Hand "Sue"
47 Nichols St.

TOM 7/2/83 ... FOX, SHARON, FALMOUTH — SUM '83', TWO's, SAM, ID, 22?, Try new things!, 4-3-Always k/n/s/c/d/m ... Worst 6/83 ... Thanks Ginn ... Don't ya love me?! Bmans, Pforms, First — 7/82 ... SUCA, How did I get to Mo's? Allnighters! Dancin' Break my STRIDE, I'll miss ya N and E, TM and D

Renée S. Hanson "Shamie"
55 Davis Ave.

Brian ... 9/22/82 ... Love ya, Do ya? BWTHDYTYA? ... Mr.M or Mr.I ... Ner! ... Romantics ... 12/18/83 ... 10/17/83 ... FF — SC, CB, KK, CG, LM, KB ... CB's ... YWGS ... STY ... GT's at S's ... SPORT GOOFY ... curfew ... 2/2/83 ... Q.M. 5/9/83 ... KAM WDTCUWTC? ... D.D w/J+N THANX M and D

Brian T. Hansberry "Hama"
7 Norwich Rd.

ACTIVITIES:
Baseball 1, 2; Indoor Track 3; Outdoor Track 3; Spanish Club 1, 2; Key Club 1, 2, 3; Rifle Club 1, 2; National Honor Society 1, 2, 3; Senior Variety Show; Yearbook Staff 3

G.T. w/friends JG, AM, PL, DP, AD, DM, PK, also BLMDMBJ ... The Police — 8/10/83 ... U got 1 ... the werewolves ... TWSS ... SYJGSWTF ... "Turn the Page" ... G.T. @ Ed's house ... STP ... "in a million years" ... TINS ... PBTDL ... Hit 'Em! ... Xmas trees ... C's Pond ... chill out ... Luv Ya M, D, K and M ... Later NHS!

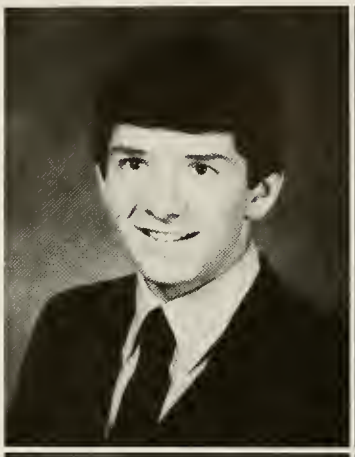

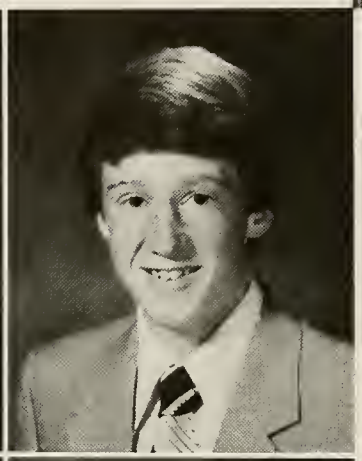

Daniel J. Harkins "Hawk"
31 High St.

ACTIVITIES:
Basketball 1, 2; Cross Country 3; Indoor Track 3; Outdoor Track 3

The S.H.D. ... BY THE GODS ZZtop 7/28/83 POLICE 8/10/83 C.C. BSL-CHAMPS ... The "N" Jim's Parties ... Polaroid — VH Mr. K., Murph ... T.D.C. N.R. w/DK — The Concoction you got a last name? (ummm) Marshfield ... S.T.E.B. Egg and O.J. at JG's F.O.S. — D.R. ... T.T.B. THE GREAT ESCAPE ... Thanx M and D

Robert Haskell
51 First St.

ACTIVITIES:
Football Manager 1, 2, 3; Wrestling Manager 1, 2, 3

Camden D. Haymen "Candy"
64 Hawthorne Rd.

ACTIVITIES:
Soccer 2; Spanish Club 1, 2; Key Club 3

Jeff 7/13/82 ... MBLKCPJ PR/R12/WEBBING! YOU MADEAMESS! CoffeeB/St. JwMary/Gift to MH/WILD + EXPLICIT/ DO IT! H + M 12/24/82 .../Cumquat/XMAS EVE WBLMJ/ PswDMDBL 1 Big Happily Famy/ Bleat/ Grope/147/FRIENDLY BR/N.B.wDBM/ Yorkw-Jeff/Clash/B52's/ Thnx MDKCSHR — SWAKHGTLGP/ The Beginning.

Cynthia L. Heffelfinger
"Cindy"
156 Vernon St.

ACTIVITIES:
Key Club 1, 3; Volleyball 3; Tennis 1, 2, Captain 3; Senior Play 3; National Honor Society 2, 3; Variety Show 3; Gong Show 3; Manager Boys' Track 3; Student Council 3.

GTW — JJJMCSNC LCPJPT-JBT — FF ... Times with Laur, BFA, Hilton Head: WGST, Ocean House, HT ... Super Bowl Party '82, Joe, Sodium, 56 ... Redmen, dwdasc? S.V. — Stanley St., close call Di! Girls just wanna have fun, 1/6/84 ssma ... Maxima "tins", NB'sGBMS ... Thanks M, D, and G

John Heilner
2102 Village Rd. West

ACTIVITIES:
Golf 1

Paula ... The Cutlass lites 'em up ... occifer, guido ... Fridays at MC's ... V.B.F./V.B., M.M., M.C., J.C., M.D., J.B., J.G. ... This is great ... Two flats ... Consume ... MAC's for lunch ... Bruins 1/16/84 ... Fun in the Falcon ... You're bummin now ... Thanx M, D and Family ...

Patricia A. Hermann "Patty"
17 Kettering Rd.

ACTIVITIES:
Girls Choir 1, 2; German Club 1; Key Club 3; Cooperative Teaching Program 3

Luv ya always eoj. HoJo's pool. 10/1/82 — 11/8/83 — 11/23/83IHTO? K.L.A.K.K XBHS — snappin' — 9/10/83 — Canton w/OWAN — Summer of HO '83 — 6/21/83/ oops! SCIPS — C.F.D.'S Pentacle-proms!! it's the qual not the quan — yes! — ET — Mario — Thanks M and D

Anne E. Hewitt
112 Plymouth Drive

Anna Banana . . . Vinny 11-19-84 . . . Love Ya Thanks Ma, Dad, Jo-Anne, Family . . . My Best Locker Partner . . . College Bound!! Best Friends Karen, Ingrid, Yvette, Diane, JH, CC . . . Sanco Toy . . . What should I Wear!!! . . . Week Ends!! . . . Florida And The Beach!!! Nap Attack

Mark C. Higgins "Higgs"
55 David Terrace

Sue 8/30/83 . . . B.T., Delta Co., 3rd SQ., F.M. BOYS, B.H., D.K., B.K., MOO, DICK, Wils, Boys, Duff, D.S., Guppys, G., M., C, Driscoll C.C.C.P., FREE IRELAND, PACKY'S FORT . . . DUFFS FLAT . . . F.M. SWINGS . . . DADO, R.I.P., OZ, T.D.TF., I LUV U SUE . . . Thanks Mom and I LOVE YOU . . . WORLD YOU AIN'T SEEN NOTHIN YET . . .

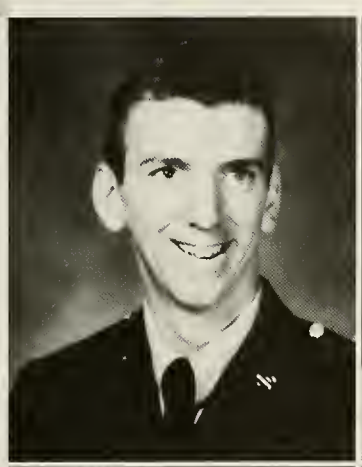

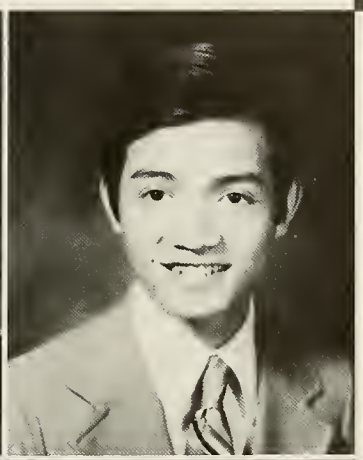

Tay P. Ho
30 Bradford Ln.

ACTIVITIES:
National Honor Society 2, 3

Julie A. Holzman
21 Morningside Dr.

ACTIVITIES:
Senior Variety Show; Key Club 3

John 1/8/83 . . . Dean St. — Party? . . . Cruisin w/Mebs . . . LT's w/B . . . H.C, Nbound . . . NH "84" . . . RJB . . . CC . . . HONO . . . SBG . . . MJ.Rd . . . Y-E-S! . . . Meb's parties . . . Gremlin . . . NYE "82" . . . GT's w/B.M.L.C.G.S.A. . . . Seger, Genesis, Eddie . . . Thanks M and D

Regina M. Hoppe "Ginsy"
17 Forbes Avenue

ACTIVITIES:
Drama Workshop 2

Love to M, L, Sue, C, Kimmy, J, B, LL O's and X's to Bobby. Highway blues with the girls, It can be fixed Carole, Can't it? 75 ply. fury, Not just a car. Have a nice weekend Mom? 3/83. I love you Moma, Dad, Carole, Bevie, Nani, Papa . . . You're everything to me. Yippee skip Sue!

James E. Horne "Jim"
33 Ellis Ave.

ACTIVITIES:
Percussion 1, 2, 3

Good times in N.H. with C.C Florida 8 . . . Fishin in N.H. with the ANUT Gang . . . Linda . . . Polaroid 1, 2, 3 Police . . . U2 . . . Barrels . . . THE CAPE . . . S.F.Q.T., P.B.=3 Foya Missles in Morn ED Die H. SNACKIN' . . . NUKES . . . Thanks M and D

Christopher B. House
64 Jacobsen Dr.

ACTIVITIES:
Football 1, 2, 3

Would've won it all . . . S.B. — Duffy and Co. #1 . . . "Veftable"/ . . . BERMP . . . "Lightty" . . . AB07's . . . Dirt Road . . . UCB . . . Vit A, B and M . . . Lampshade . . . M.E. . . . Impacted . . . Warehouse/cellar/Church . . . How come we're the only ones out now? . . . Pats . . . Thanks Ma, Dad, Nana and Den

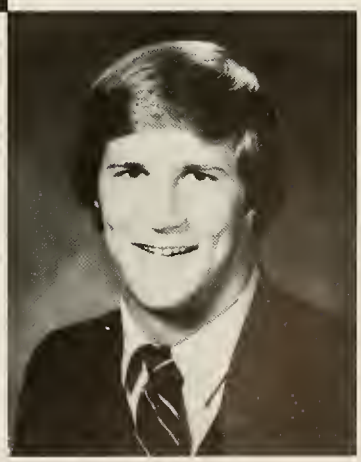

Lisa K. Howard "Kelly"
18 Dorset St.

ACTIVITIES:
Senior Variety Show

Tra Tra's — GTs w/Chris, summer of 83, 10/24/81 — Cape w/J, A ... "Take another chance" — Police — Winter dips in Ellis w/C, B,N, — Wilson, FM, PLATS, CAPE, J.P. use a key not the window — Thanx K, LY M+D ... LY, LAU —Its a chance of a lifetime and a lifetime to chance —

Patrick Howard "Howie"
172 Walpole St.

65 Mustang 2+2 ELEANOR, Wayne's house 1st. 2nd gear whole Shot's Smoke Show's wasn't the same 83-84 without Sean The Cado. Van Halen. Hey fooch for all you do ... Thanks Mom and Dad.

Lynne M. Howland "Lynnie"
55 Walnut Ave.

ACTIVITIES:
Key Club; Variety Show

Why do I? ... Fun w/CJGBMSS ... Synged! ... Bye-Bye Gremlin — 6/26/83 ... Ski Trip 84 ... Hoochie-Kooch ... Dean St. scare ... "Fecky" ... Highway Blues w/Ginsy ... Broken on Bunny Hill ... Goo-Goo ... The Neck ... U2 ... Cr'n w/Mebs ... Fun Time!

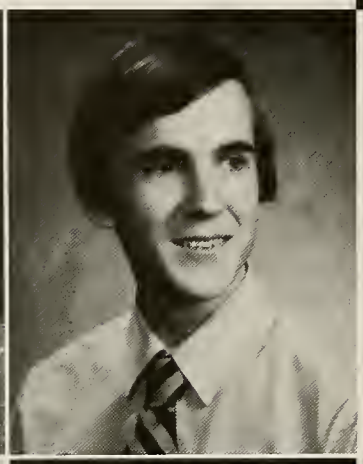

Kenneth Hutchens "Hutch"
242 Sunnyside Rd.

Fooled YA Huh J.M. Thanks M.M. J.M. OZZY April 1 The old daze V.I. Parties at Waynes haka sdCG — Somewhere in Braintree there's cuffs stained Blood red Do I have to Manc. But why? Portland Bound thanks M+D Everyone gets out Alive Support the Arts!

Steven A. Hurley
531 Normandy Dr.

Bethanne Marie Hutchings "Red"
108 Bahama Dr.

ACTIVITIES:
DECA 3

Lance ... 1/16/82 — 4-eva SAIDIE, DADDY, Monika Adam, flaky, Lou B. Rama ... rainbows peace of mind dazed and confused out West,down South ... peace, love, and tranquility to all we finally made it kid no more in '84' but today is only the beginning THANX BUT NO THANX

Long Huynh
791 Washington Street

Mark A. Iantosca
25 East Cross St.

ZZ Top — Sept. 25, Dead Buick, New VW, Pam 9/23/82 ... Northeastern in '84. CJ, Burnt, Mindless, TBNE, Mopar, P.S. — NF!, BB, Scanset, AAF. ILU, Sheppie, Ind. Land.#1 Dippy ... Led Zep, AML, GAMMD, 44 Mag ... "The boat," 318, vw?, Thanx M., CF, DA, BK, JS, CF, 455.

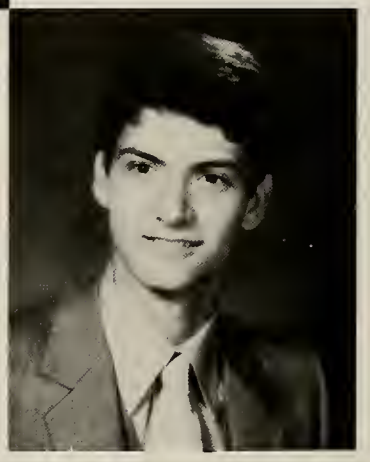

74% of the Senior Class

Lisa M. Igoe "Lee"
11 Malvern Rd.

ACTIVITIES:
Volleyball 1, 2, 3; Key Club 2, 3; Yearbook Staff 3; Senior Class Play; Senior Variety Show; Senior Gong Show

RICH "Best Friends" . . . ILU . . . GT's w/Xtra Special Friends . . . A.C.H.-8/20/83 . . . in"tents" Lips . . . Tappy's Bomba? . . . Dover Rd. 4/8/83 ALRIGHT . . . Open Arms . . . Rummy 350? Mrshfld . . . Rumor has it . . . Nanc, what wld. U do . . . CRY! Thanx 4 Everything, I LOVE YOU MOM & DAD . . . &K,K,J,N,&P,G,&RT. It's finally over . . . Yet it has just begun. See Ya N.H.S.!

Caryn D. Imbrogna
40 Fourth St.

ACTIVITIES:
Key Club 3

"Hi" . . . Good times with N, M, T, K, R, M, J — Friends forever . . . Memories . . . Parties . . . Star, 6/13/83 . . . Leave my height alone. Good things come in small packages . . . Unicorns . . . Who's to say what's normal? . . . Thanx M and D . . . Good-bye NH . . . See Ya later.

Timothy P. Iwanowicz "Tim"
23 Avon Rd.

FISH SCALE LUNCHBOX. 5-8's. Rockportmuch? FERRY BOAT — PETE? SELPIN — CHRIS? NANCY — BORA? BY the BY . . . You know!?! Pete K. — JAM! U2 YEAH BUT "Guest List." ZEP — JIMI. 9-8's. DICED TOM'S. NGIB. Sideways. C.Gooner.TMD. Pushes kids in gym!! It's TRUE. Being Attacked — S.? JAKEALTOM. DIPHOSPHOLATE.

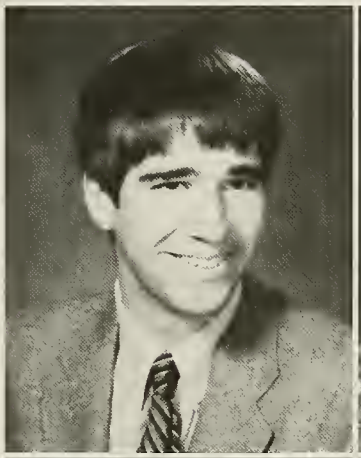

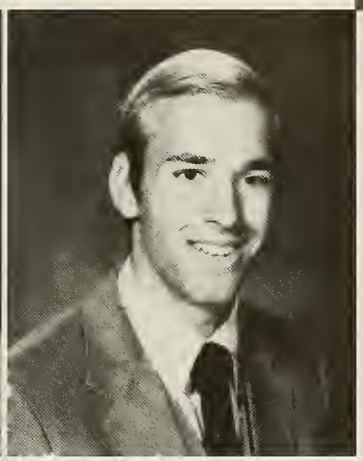

David J. Jackson "Dave"
34 Nichols St.

ACTIVITIES:
Cross Country 1, 2, Captain 3; Indoor Track 1, 2, Captain 3; Outdoor Track 1, 2, Captain 3

Champs C.C. . . . Scratch. New Word The "N" . . . T.D.L. . . . Murph . . . Unis. Marty . . . 600Crew . . . B.U. . . . Brown Bomber vs. Rabbit . . . J+B Police. 8/10/83 . . . WHO Foxboro . . . The Dogs . . . It's Fixed. That's what she said! . . . G.G.C. Doubt it Buddy. Thanx M, D, S, J, T, C, M, A. It's been real.

Catherine M. Jandrue "Cathy"
120 Hillside Ave.

ACTIVITIES:
Gymnastics 1, 2, 3; Marching Band 1, 2, 3; Concert Band 1; Symphony Band 2, 3; Track 3

Pat Benatar 12-7-82, Stevie Nicks 7-6-83 Canada '80, Bermuda '84, F.C. — "Where's Trav.?" "not Dante??" "Go for it" . . . free movies . . . G.A.B. "Live from Earth" — "Stand Back" — Gypsy Heart . . . teddy bear . . . Thanks Francine, SB + espec. Liza+PT ILY M+D

Charles E. Jandrue "Spyder"
120 Hillside Ave.

ACTIVITIES:
Rifle Club 1, 2

Thanks M and D . . . Judas Priest, Van Halen, Black Sabbath, Ozzy, Iron Maiden, Aerosmith . . . 69 Bomber Valiant Summer of 83 "Great times" . . . Bomb Squad 82 . . . "73" Torijno Death Rides. "81" Party Wagon . . . J.P., K.A., C.M., T.K., D.S.

Deborah A. Jansen
395 Pleasant St.

B/F/F KRCVL . . . 430 . . . 230 . . . CCC-WWT2C — How did we get here? Honolulu — WTCO?, KM's B-Day Noway . . . Really? . . . AMT-NA! Way to go Bud! . . . GT's w/Brig's Tom Petty 83 — M/L . . . 25¢ . . . Thumper BN-RCPWB — or was it? . . . Belle-Buzz Trish . . . Miss ya Ing — KAFF — 10min. Thanx M + D, N + P

Charles G. Jenks "Chuck"
65 Mylod St.

D.D.W.K., T.G., CAROL, HAVE a coke and a smile. 5-6-83. The Lines are moving, CAN You Drive? N.H.C.S. 8-6-83 to 1-5-84. Let's go skiing. Are you in the clik? Buzzz. a.f.G.U.S. "84" W.W.G. Better highs through technology. DI.H.D. Let's do a Lab. S.D.R.R.

Have Seen "Cheers"

Patricia A. Jones "Patty"
65 Hawthorne St.

ACTIVITIES:
Girls Soccer 1, 2, Captain 3; Marching Band 1, 2, 3; Concert Band 1, 2, President 3; Spanish Club 1, 2; Key Club; Student Government Day 2; Senior Play 3

Saco Bound/Cape — midget wrestling the Glamour Boys — lost in DC-crash K! 11/4/83 — styjhtswtf — U2 — London Punks, Babs! Paris — CIA — Spaz — JC+Dudes — MP's: DM, JK, BC, EB, LM, LB, SD, LE,+CC, MP, ML, KB — Groovy M-MVF: MEC-PTTP-OCCw/LM, MG, DM, ME — AUSTRALIA — ILY — M, D, the Boys + my Julie

David J. Jordan
40 Cambridge Rd.

ACTIVITIES:
DECA 2

CM400T — M.G. Midget ... Sportman's Hall ... Luguna Mobile GPZ-750

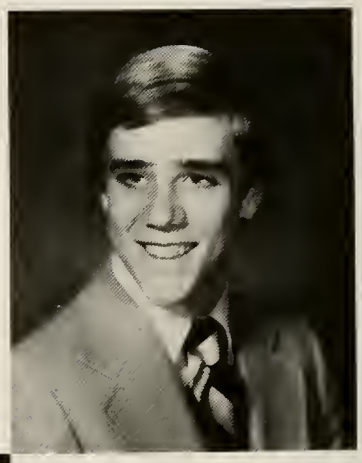

Jan Marie Kane "Janny"
8 Worcester Dr.

ACTIVITIES:
Key Club 1, 2, 3; Spanish Club 1, 2; Senior Variety Show

CRASH! Denise — Best Friends Always Why me?! Billy 11/23/83 ILY Christmas Eve #58 P+F Faithfully GT's w/D, L, P, M, P, L, L — GFNP XHSC — Superbowl — div 2 — 12/3/83 LMS-FF Jr. Prom SP-SF/83 BLJMDMT M+J; D+P 9/5/83 Nadia Thanks Mom, Dad, +John See Ya NHS!

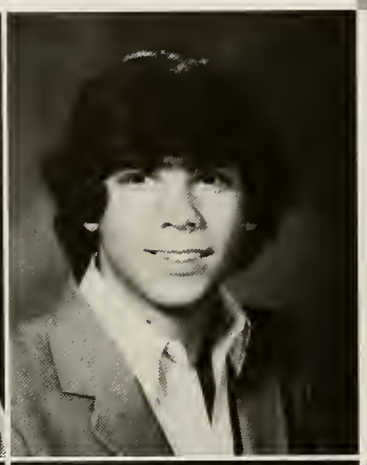

Peter Karys "PK"
17 Worcester Drive

The World is Full of Kings and Queens
That Blind Your eyes and Steal Your Dreams
"Its Heaven and Hell"
To Those Who Created:
Aphrodite and Fred Karys
Jimi Hendrix
Randy Rhoads
Mr. Simpsons Stories
Mr. Wilgoren
Eddie from Iron Maiden
V.I. Squad and HaKa
Hey, your ugly

Judith H. Kaseta "Jud"
45 Concord Ave.

ACTIVITIES:
National Art Honor Society 1, 2, 3; Honor Roll 1, 2, 3

'elloNigel, Froggie, James(?) DDILSTNJB (R) 8662 Rooster-RedNeedsATnm! Arty&Trendy! ''ambiensdrones''b-bops '83saucy and cheeky! OV, WAB. G+G/CI wonder if-NYC10/12/83 "obscene"Aston-Martin DB6MK2 "MakeMe-Smile'' by CR/WC pzos/Simonized! B+42cd MMLC+S/Per. 5Balta "SaveAPrayer" TMandDandG

David J. Kavolius "Dave"
107 Irving Street
B, D, J, S, T, M, T ... "K" ... N-Roof w/ D.H. ... PDCSZ! ... Ana Cana Puna ... L. fine ... COB/6om ... The Police 8-10-83 ... Friday hoop/cruise in coupe ... High Life ... Where's the S.H.D. ... Thanx M+D/M, K, L ...

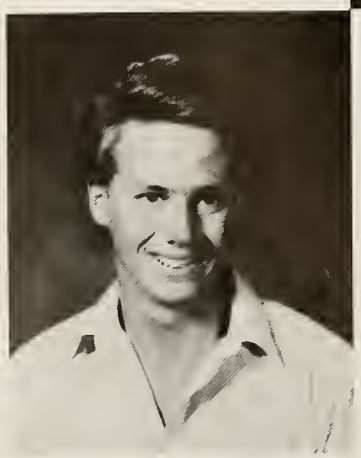

John J. Kearns
78 Ridgewood Drive

Lisa 9/17/83 ... Let the good times roll Purplet+Orange 11/13/83 Ain't nobody ...33 ... Summa 7/3/83 Rocky Pt. Pk. 9/17/83 ... Where?? I.L.L.A. Holy Lily Pads Lee Party on Beacon St. True friends will always be there Thanks Mom+Dad

Jane R. Kelleher
19 Mayfair Street

ACTIVITIES:
Colorguard 1; Rifleline 2, 3; Symphony Band 2, 3; Jazz Choir 3; Madrigals 3; Gymnastic Team 3

Bill 10/9/83 ... mfb ... igtyM! ... "Fuzzy" TBDKVJ ... ASFITBR!!! "twins" ... Well, you can imagine!!! op+p 12/9 with silly goose? I hasg, imfr? ... Gta Bc 1026 mdct ... Gtw/Rifles, old+new, miss ya K+D (M+a'sltb) ... WAROTR! ... the press box ... S.W.N.L.!! Bermuda???! ... thanks everyone

"One Hour Delay" Days

Carol D. Kelly
21 Audubon Road

ACTIVITIES:
Concert Band 1, 2, 3; Marching Band 1, 2, 3; Sr. Variety Show

Best of Times w/friends — SMJDJJSC NCCLTJBJTP — NY's @ JK's, Parties @ JM's — EASTOVER; Mite — BDWHB — SUMMER DAYS; Steph-C; Not Me — SS w/Kg 9/27/83 UR SPECIAL — My Buds — CCJMPBMP — JPw/JH sp, mem — Parties w/T, M-NA-P.S w/LE-2gether 4ever my friends! 1/6/84! Thanx MDJAP

Peter F. Kelly "Pete"
33 North Plain St.

ACTIVITIES:
Football 2, 3; Student Council 3; Baseball 1

Little Locker . . . Mag . . . JB — JoFo — Di — Mitz — Jane — Hefl . . . 4K . . . The track . . . Get a rope . . . Definitely / That's poor . . . B.K's . . . Hampton Beach . . . Load em up . . . And men, I'll tell you right now . . . Semenago . . . Nov. 28th J.B. Love ya . . . T.G.T.M.J.L. J.F.B.F.C.C. . . . You guys are the best.

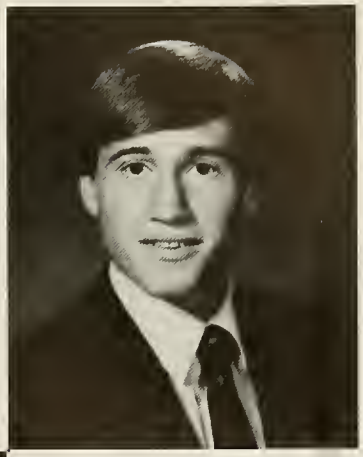

Yvette A. Kelly "Vett"
699 Pleasant St.

ACTIVITIES:
Soccer 2, 3

I will never forget you Ed . . . ILY. Kris, my foot hurts!! The "space" team! "That's all" . . . Jr. Prom . . . Cape bound! Smurf and Garfield ILYa! . . . ABO7! "K" Best friends E.T.K.B. S.A.A.H. THANKS MOM AND DAD

Yvonne M. Kelly "Von"
699 Pleasant St.

ACTIVITIES:
Soccer 3

Grammy — Brakedown 1-10 (B52's — Nov. 10/83 W/M) Jr. Prom . . . Cape. THE CREAK/MOOSE HILL. Let's make a plan — Sue. Slam-in. OH-SIEGH!!! Hydro-crash-homer 8-18-83. Fudgie-Midget. We never lose we just get even . . . 808/PITA DL9/30CF. B/F-S.A.-D.L.-Y.K. . . . TFABTS THANKS M andD — L/A

Mary M. Kenefick "Nightmare"
14 Gardner Rd.

ACTIVITIES:
Swim team 3; Rifle Club 2, 3; Key Club 1, 2

Drooly, Candy, Mega, Nightmare — one big happily fammy. ST. J's C's to MH. WildandExplicit! EMRYED/Sink those Q's! MP 18 hrs o' fun/Friendly BR/Hi Cutie! — Thanx M&W/BB's FE Big Sis/WEBBING! -Bellybutton? I/O — Is whoosie there? D@P's W/C and D/ Luv ya MandDandCo.

Susan M. Kenney "Sue"
4 Robinwood Road

ACTIVITIES:
Senior Class Play, Variety Show

Mark 8/30/83, TraTras, GT's @ WIL-PF-FM, BOF'S: BUCH * JAKE * MAYME * DOOTS * MAURA * GUNNA * MUCKIN, FRR "Get in the car NOW," bevies . . . scoopK . . . soup w/Buchie, KIZZ . . . PAJ's . . . TDA? . . . "Q's" . . . LY-M&D&DI, We Made It Higgs . . . JL "achoo" . . . CAN YOU SEE THE REAL ME . . . bye!

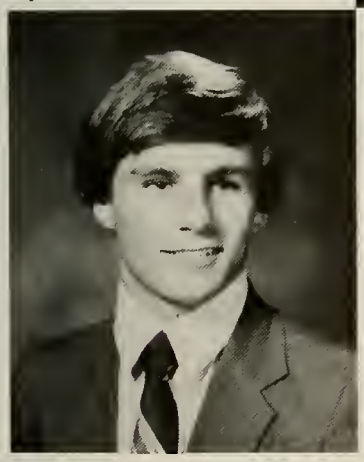

James F. Kief "Kiefa"
64 Hickory Rd.

ACTIVITIES:
Wrestling 1, 3; Soccer 2, 3; Track 2

Christine . . . 2/18/83 . . . 5-2-89 LGB. T3HWIWES . . . Behind Blue Exes . . . DF. ACH1 . . . ACH 8/19-21 . . . Cape 3/83 . . . PIGGY-511 . . . rabbit . . . Lunch . . . Proms. School — charred . . . BOL KLAN . . . MWAWS. I WANT YOU . . . IAOY CTFLB . . . Prison. Thanks M&D ILY

Laura J. Killarney
11 Alandale Pkwy.

ACTIVITIES:
Softball 1; Honor Society 2, 3

Tell me about it . . . 1/2/84 . . . 680-136 Pink Floyd . . . Weekends . . . Nick & Pete Monday Lunches . . . 11/1/83 BS and QR . . . Darts 1/4 at PG's . . . Turkey . . . Neenzie . . . Fly Xmas&NY83 . . . Bears . . . Heartland Porsche . . . Wanna make a bet? . . . MLandM Thanks MandD

Who Was That Masked Mustang?

Sheila M. Kilroe "Muckin"
19 Kettering Road

ACTIVITIES:
Spanish Club 1, 2; Field Hockey 1; Variety Show 3

BB's — Tra-Tra's. 2-day vaca. thanx Mrs. G "Where are my shoes" — MONKEY-BITE, BUTCH ...GT's at PLATS. WIL, FM. JAKES PLACE. YFA — We'll see. SUEitsNOTALIVE. M R S M O O N I E S STRIKESAGAIN. Mami's Showcase. Chester the Mailman. FREAKAZOID. ILY — MD-JPG. THIS ENDING IS A NEW BEGINNING.

Kamilla D. Kissell "Kam"
17 Hazelwood Drive

John+Kam, A+F meet you in the G.R. renuzit i.c. and gum, Belle S. O the 24th ... Kathryn — Panama #1 — 4th of July The Club Snoopy + Tricia — Patty — skiing I.G.Y.T.G.A. Renee — D.D w/J✓. F.F. — K.C., T.R., R.H., C.M. THANX M+D

Doreen P. Klee
15 Minihan Lane
ACTIVITIES:
Student Council 1, 2, 3; Advisory Council on School Policies 1, 2, 3; Discipline Review Committee 1; Career Day 1, 2; Gifts for the Elderly 1, 2; Key Club 2; Girls Swim Team 2; Marching Band 1, 2; Student Director 3; Concert Band 1, 2; Section Leader 3; Orchestras 3; Alcohol Awareness Committee Co-Chairperson 2, 3

ID'82/TF/ T.N.B.S, NE, BS, ECT/ VLN/LND/Which one?/Thanks, LA, KW, CG, SD, ML, LW, BM, PS, LM, BR./BERMUDA'84?Happy Trails/ TMS/LIAC/Yes I Did have a good time/What a party
Be the best that you can be. Be who and what you want. Reach for the star.G.B Luvya Mom and Dad B and T

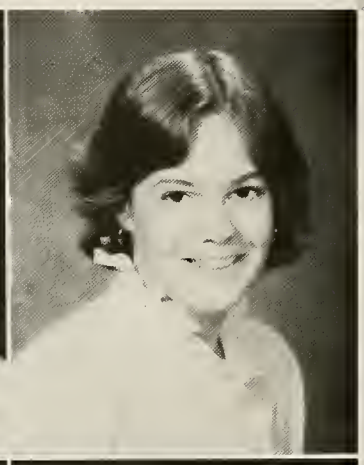

Christine Knight
9 Melville Ave.

George R. Kral "Chip"
232 Rock Street

ACTIVITIES:
Rifle Club 1, 2, 3; Rifle team 1; Sec. 2, 3

U.S.N. 7/25/84 ... Qm ...It's over! Great times with R.P. R.T. D.J. J.O. ... STUDY HALL WITH R.R. D.D. J.H./S+M at Union Warren ... Pivot man. Christine, 65 Chrysler, watch out for the tree! Come on feel the noise. Driving lessons, who could it be? C.M. C.K. K.P.?/B.T.H. THANX M+D

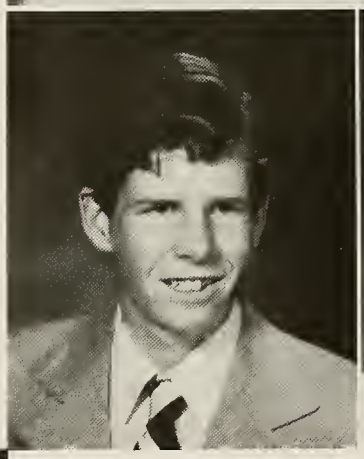

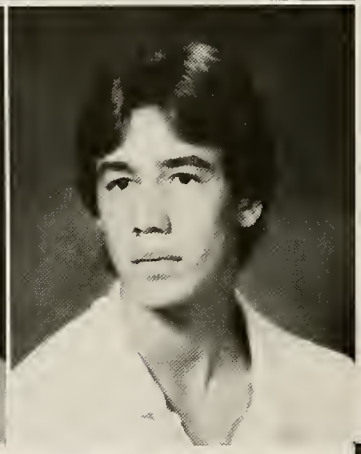

Scott D. Krasner
307 Bahama Drive

This time it's for real, Southside, love is a sacrifice. High in Hyannis Summer of 83. Do it. Thanks MandD. Not the time for no bs! Hardcore! Love ya Theresa, 4 Speed Chow, later.

Melissa Ann Lambert
47 Rock Street

ACTIVITIES:
Marching Band Color Guard 1, 2, 3; Key Club 2, 3; Senior Play; National Honors Band; Senior Variety Show

YOU CAN DO IT/ Antimony Sb/ Whoa/ TWINKIES/gucci/POLSND/ C.E.F.F. #3/Eddie Murphy 7/21/83/J-Angels (Bosley)/Coach Conroy/Shrivlex Manarghi/Nestle/POLICE/Fat Child/IGUANA/The Dip w-Matt/WILD BOARS/OLD SPICE/NOT ORANGE JUICE/ARTIE'S CAB (MV) JAWS/RICH — THE EUROPEAN/BW/THANKS MOM

Susan E. Lambert "Sue"
624 Nahatan St. Norwood

ACTIVITIES:
Soccer 1, 2, 3

D. I'm good ... 1/2/84 ... 680-136 ... Heartland Duran Duran ... Weekends ... Nick & Pete Monday Lunches ... 11/1/83 BS&QR ... Darts ¼ at PG's ... Turkey ... Doozer ... Fruit Bill the Cat/Opus ... TE/BD. America's Cup Porsche ... Wanna make a bet? ... MLandBG Thanx MandD

27% of the Senior Class

James Micheal Landry "Bones"
18 Catalpa Rd.

ACTIVITIES:
Football 1, 2, Captain 3; Indoor Track 2

Thanks M, D, C,andJ ... Friends are 4-EVER ... Twinkse's 3/83 Kim, 9/24/83 ... Thanx for the mems ... ACH, 1+2 Spring of 83 ... Do I Rem? 12/28/83 ...23:57 Have a drink on me ... AC/DC I L U K ... Thanks Frank ... The Park ... Where it began Go with a glow ... Thanx NA+GR ... CMLUTM Baitman's ... F.M. ... Bye NHS!

Paul A. Lang "P"
5 Morningside Drive

ACTIVITIES:
Honor Society 1, 2, 3; Cross Country 3; Key Club 2, 3; Baseball 1, 2; Track 3; Spanish Club 1, 2; Basketball 2, 3

INI BAD ... Racketball!!! . "MR. I". S.X's UJ. G.S. cyo-Hoop . "GLORIA" ILA.M.D. 12/23/83 . P.P.U.S.A. — Falmouth? T's WSS . Dedham . BSL CHAMPS "84" . T.D.C. Sand BA . "Challenger" . HAT'sY's . The "N." NAME &#. UGOTI . B's SS. "cheezy" . BASS. RHIst . Maturity, WHY? T's N SAB. THANX Mand D GBNHS

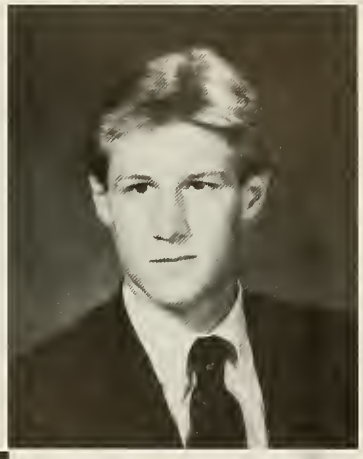

Joseph T. Larosa
12 Worcester Dr.

ACTIVITIES:
Franks 1, 2, 3; Wrestling 1 month

Thanks Dad you too Mom, Bunton. Goodluck M.J.B.D. Sol Bros, Crazy lou (K+T) —

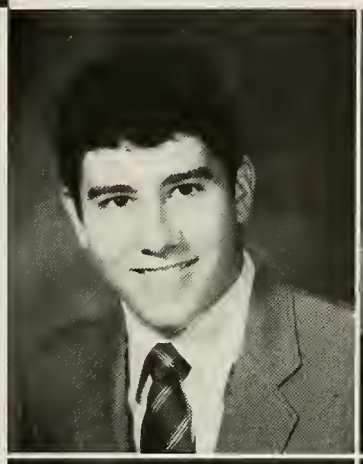

Cynthia Lasden "Cynthia"

ACTIVITIES:
Student Council

1984, THOUGHTCRIMES. GOON SQUAD — OPC. MICHEAL, MY 6th SENSE. FISHER ST. VFW TO BOSTON (B) . BRINEY. *'s. NOUS IRONS AU FRANCE!! "MUM 007," 143. RUN WITH ME. THANKS MUCH SID VICIOUS. SQUARE DANCING TIME IN THE ICE AGE. LIFE AMBITION — BE A GOON!!

Kathleen I. Lebel "Kathy"
13 Dean Street

ACTIVITIES:
DECA

S D R R P C A Have a nice trip Mor. Det Wake Up! C/M, L/S, L/J, L/C, D, B, M, P, J What next Cathy? New years Eve "B" SPIDER/Mr W and S DECA John P.K V.P. Good times Scotty/Army Thanx M and H / B and F

Denise P. Lewis "Homer"
56 Adams St.

ACTIVITIES:
Cosmetology 2, 3

Bernice ... Mona-Xray ... Hosp. Crew — weekends ... Andy — The Light ... What-a-PITA ... Yvonne — Hydrocrash! ... Sleepovers MF!! CS!! EW!!CF!! ... Betty-Lous ... Close Friends — "Yvonne, Susan" ... Heh — Chrissy ... Dear — Susan ... Babies ... J.Prom — Cape ... Fudgie-Midget ... 808/Yvonne ... DLC/3:00 (OX)M+D

Laura B. Liberman
141 Wilson St.

ACTIVITIES:
Swimming 1, 2

Paul: 10/12/83 ... M, J, M,: wy3PaIwnb Thanks! ... GT w/D, J, L, L, PandS ... FIP ... MP: dyhapoptwb GRAY? ... How was your summer L? ... SABABA! ... FTATSSF? ... SHIRLEY? ... EIIAB? P: wwIdwYny? ... Mr. and Mrs. Fats ... Dimples LYF ... wai-hate??! ... Love you M,D,andSha ... Thanks

Jeannine Marie Lifrieri "Buch"
34 Myrtle Street

ACTIVITIES:
Cheerleading 1, 2, Captain 3; Spanish Club 1, 2; Senior Variety Show

CHRIS — 12/26/81 — LY ... 7/3 — BSLC #1 TRA TRAS/STULS — MLB's... FM, PF, TANGEYTOWN ... FRR "Hey Butch"/ANs 4:30 Maura? ... Hi Joe. Nice game?! Sand KLY. JR — This Way To The Doo ... "Just A Coat Sir" ... MDGMM-LY ... "Guna LET GO!" *(REMATCH!)* ... Every Now And Then I Love A Good Scream ...

Have Received a Ticket

Julie J. Lindholm "Jules"
28 Westover Parkway

Summer '82 ... Wellfleet ... BT 6/6/81 ... BWFTOEWT? ... ILY! Journey 5/19 ... AC/DC 12/3 ... A-smith 12/31 ... Ozzy 1/21 ... Hey AB — memba YKW; NEandB? ... B's Miss ya DW; MuffenandTerrah ... SKI 84 ... Nova Scotia 83 ... Thanx AB, PB, BB, KC&BT ... E-man!! KISS A TOAD!! *POI-PLE* F-E!

John P. Lodge Jr. "Jack"
11 Wheelock Ave.

ACTIVITIES:
Soccer 1, 2, Captain 3; Hockey 2, 3

GTw/GF: T, J, P, T, B, J, J, J, D, M, P, M, C, C, C, C, S, L, N ... Suzanne 9/13/83 ...W, YFS ... Goodbye Mr. K ... Who's the tie, Needham? ... Jane's house ... Zeke day ... SOTOODOWE ... VH ... Tom, I don't know Future? Oh, not much ... youngster ... Bajko Bust ... Thanks M, D, D, and M

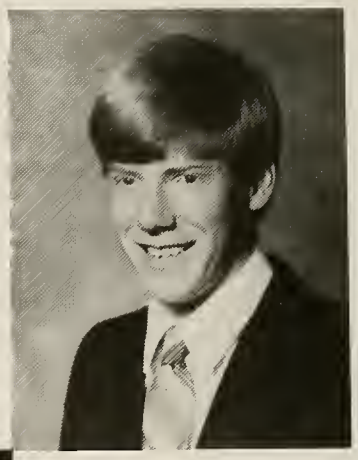

Julia Lydon "Julie"
631 Nahatan St.

ACTIVITIES:
Field Hockey 1, 2; Softball 1, 2, 3; Spanish Club 1; National Honor Society 3; Yearbook Business Editor 3

TraTra's — BB's ... FalRR ... Where to, Maura? ... Merrill-Zilfi? ... SPLIT-IT!/Jake's ... F.M., wil pltfrm ... ANIMAL ... nice game! ... 3/13 ... 10:11 ... No Reply ... 19 ... BDw/J ... 5 minutes left ... TP @H.S. ... What's in the bag? KC, GM ... IGC-OA ... Atl. Mot. ... P&G — G.S. ... LDW's ... someday ... DOOTS ...LYM+D

MaryEllen Lydon "Mame"
48 Rock St.

TraTras ... BB, wil, Plat, FM Paly JR! RB Never Forget; The Rizzi's FRR ... Gramps Car, What do you mean? GM, On my way to Bosten "SandSandthe Kids" LYS "Smokin" Thank God it's over! LY MandDandGTJMD

Karen Lynch
54 Tamworth Rd.

GTW/DMKSDMDBLB ?Go straight to class? Parties at Dyes+Debs Lunchtime TCPDDD-DCMQ senior trips T.T. concerts KEN 8/20/83 ILYWAMH wggb BKD/DM DB DM blizzards COBRA chillout H.T.'s I made it Thanks Mom + Dad

Matthew D. Lyons "Matt"
38 Orleans Road

ACTIVITIES:
Marching Band 1; Section Leader 2, 3; Symphony Band 1; Section Leader 2; Concert Band Section Leader 3; Orchestra 2, 3; Key Club 3; Hilltopper 3

THO ... "Someday we'll look back on this and it will all seem funny" B. Springsteen ... "Badlands" ... DeWitt Summers ... Summer '83 (DL) ... Dancing!?! ... JC, BD, BM, MSGSDRBF ... Dill ... I've got the fever ... Thanks Mom, Dad, E, D, S

Denise G. MacDonald "MCD"
90 Azalea Drive

ACTIVITIES:
Volleyball 1; Key Club 1, 3; Spanish Club 2; Tiot Business Staff 3; National Honor Society 2; President 3

GT's w/JLPMEPLL D+P, J+M 9/5/83 Crash! NADIA, Midget Wrestling LS The Glamour Boys Scottie BFF J+D I love you WYMM? NYE 83 Fip Summer 83 Mini-golfing Bum-min?/Good mood? ff D+S Tonught, Got any Jokes? 11/5/83 P.J.'s Thanks M+DPJML, Mr. P See Ya NHS

Lisa M. MacEachern
"MAGEK"
131 Cottage St.

ACTIVITIES:
Key Club 1, 2, 3; Photography 3

MEMORIES: GT's w/GF's: IC-CRKD CKTMLSL, B/F/F — IB, Joe — GWBT — 12/3/83, Westwood, Rboys, Mr. B, Journey — LOST, MYI-VIRGINIA J+J, SMACK, 8/20/83 — GNHC!, CRUISIN — TEZ, WAREHAM, HOLI-DAY INN, WALPOLE — COLONY — TD's, CR-DI, SCHEMES, ?J+I? — SP 9/17/83, SMURFS, 82 — SAD YEAR, "TBIYTC" ... LYMDANDS

On to Bigger and Better Things!

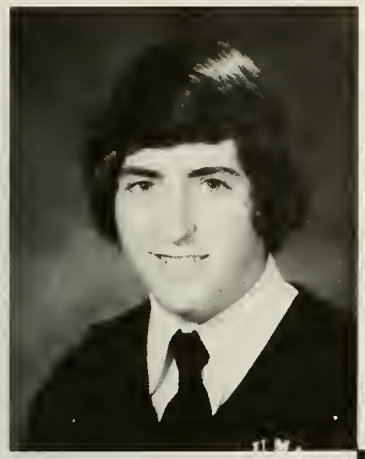

John C. Magri "Maddog"
56 Albermarle Rd.

ACTIVITIES:
Hockey 2

SodaPop, TJ, Peb, Mick, Hendy, Husey, Fajama, 1st Lunch (The Lemon Song) Study P.3 Exeter In the days of my youth I was told what it was to be a man. Stardust, The Holocaust REBELS/mustangs (Rv 14) Tomorrow we enter the town of my birth I want to be ready Loveya M and D

Catherine M. Maher "Cath"
68 Westover Parkway

ACTIVITIES:
Marching Band 1; Track 2; Party 1, 2, 3

I love you Mimi ... YMMTMTWCS LBTFALAWCILY — Michael ARCE? ILYJO Jim Bill M + D Thnx MOM. B@B — Cpsderm 9+19.k's Nora. Summer 83. Ps@Ivans. S-W. Sn'gs. Bts W/KTDKKJPL. THAT'S POOR — FINE. hihihi Tash. JPNH. Dts w/Dunny + Kent. Sandwich. NYE@Di's. Airport An. KOWWYDTBY. TF. Such tlks Dunny. IN FJ

Patricia Mahoney "Patty"
122 Richland Road

ACTIVITIES:
Soccer 3; Basketball 1, 2, Tri-Capt. 3

Trasher — Youth's a mask but it don't last, live it long; live it fast — KMNH TTBM Miss ya T and T GT's w/KCKKJLTD SA-JPNH Bball Champs — Mr. P and Riles — IMYYL Kf — no shorts on? Sue, AI — pinheads LFTE Danny you out C — T/G/D/G/F/M 583 w/mmbf-jstb K and K Archie + Edith MDDKDLGS

Lisa A. Malacinski
59 Saunders Road

ACTIVITIES:
German Club 1, 2, Treasurer 3; Honor Society 3

Robert 5/3/83 ILYAAF ... 11/22/83 ... BP ... GTIC and A ... FSOPTF ... LR-BS-DP ... LNC-TCC ... BP II ... BOFDPS ... GTwGF — NMCTJJJ ... 10/10/82 Thanks But No Thanks@ HJ ... JrYr-MLF ... TSaHG ... "Fudge Tables" ... Thanks Tricia ... P#w/J ... Love ya Tracey ... Thanks Mom and Dad ILY ...

Michael M. Manteiga
11 Victoria Circle

ACTIVITIES:
Basketball 1, 2, Captain 3

... C.C., J.B., C.G., B.G., M.M., R.W., Good Luck ... G.T. w/M.M. — N.H.C. ... Cape Cod Summers ... L.H.I. '83 ... Thank you Yellow Cab Sports ... S.M.F.Y.A.B. ... B.K.A.B.B.G. ... B.W. ... Thanks Mom and Dad.

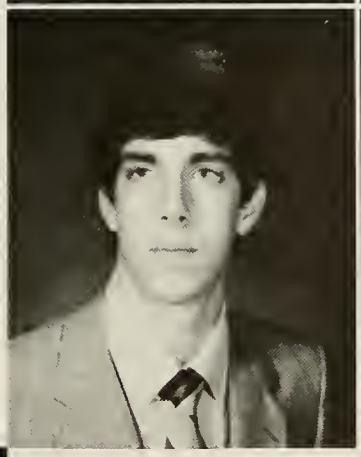

Thomas T. Martin "Tommy"
38 Franklin St.

ACTIVITIES:
Soccer Capt. 3; Hockey 1, 2, Capt. 3

SOTOODOWE ... BAIKO BUST ... Helbent for Election Thanks M, D, and M ... Tricia 12/7/83 ... Jane's House Zeke Day ... Goodbye Mr. K ... John, why? GTW — JJ-JMCSNCLCCPJPTJB — FF

John F. Marvin "Jackie"
14 St. John Ave.

L.E.M. Always

Chris W. Maresco "Spike"
27 Westover Parkway

Judas Priest ... HEY C.C. WHERE's THE WINDOW? ... Bomb Squad ... Go Nuts*very limited; B.C. ... Remember DEB's PARTY? ... The Cliff ... NEW YEARS EVE 83 Gd, fr. ESDG.PAPERAMA wknds. BLACKOUT. Cape tr ... Bos. tr. THE END MY FRIEND

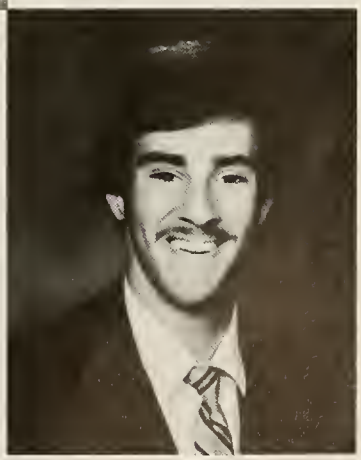

I Need It Bad!

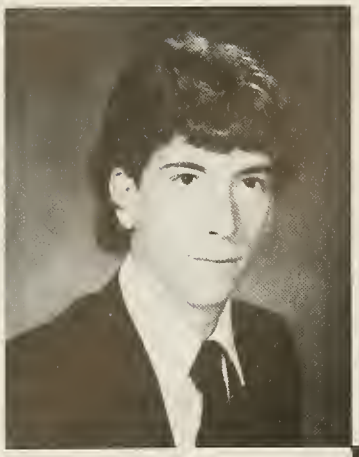

Curtis D. Maxon "Max"
45 Richland Rd.

Summer ... 82.83! Andrea 7/8/82 ... VI ... Let's Hit the Beach! I'm in the mood one more Max ... Stairway to Heaven 4-eva yours ... Led Zeppelin Aloha NHS ... Thanks M and D ... GOOD-NIGHT PRINCESS!!!

Lynda J. May
164 Vernon St.

ACTIVITIES:
Marching Band; Concert Band 1, 2, 3

Maine ... Bermuda 84 3/5/83 PV Mr. R Summer 83-8/10 POLICE 9/23/83 — Get rid of 'em 11/5/83 KUNG CHU FOP Alden?Rd?St? SCP — SGFizz PF@GR SWS ... JOR ... K Mustang BF Sue, LB, JP The B's MVTV ... Luv ya Mom and Dad, LaRiLaDe Catch ya on the flipside NHS

Maura E. McAvoy
5 Ash Road

ACTIVITIES:
Volleyball 2, 3, Captain 2; Spanish Club I, 2

5/15/81, H, TSUTSY ... TFE!L, M. Lakeview; MEGABUCKS? Someday! 12/31/83! Nantasket 3 and 4 forever. Sing to me. Dennis; J.T. C.O.C.; Faneuil Hall. You've Got A Friend Speaking of a friend David, YAH! Carolyn get this car started! Only Grads? Can we use the phone? Only US! Thanks M and D Finally!

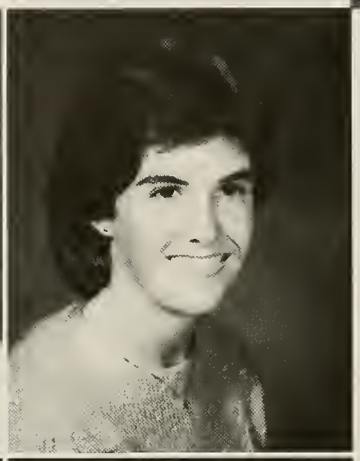

Jane M. McCarthy
247 Ridgewood Drive

ACTIVITIES:
Class President 2, 3; Honor Society 2, 3; Volleyball 1, 2, Co-Capt. 3; Basketball 1, 2, Tri-Capt. 3; Student Council 1; Yearbook Editor; Variety Show

GT's w/NMSJJDCCCC PPTT-JJB — L+BOF's Summer of 83 MG's moonwatchin Rte. 128 CanD girl Guacca U2G-GOT ... NBHD-G Hey Rena! ... P.5 Mels, Al, Ru, Lab+JB ... NYE I/6CK's ... NQ — Feathers 4-ever ... FTs w/Duddles MGF M — Rush + SJPM YTB-K2 GB-Ya Thanx M + D Luv Ya ... Good Luck "84" Goat

Kathleen A. McCluskey "Kathy"
159 Spruce Rd.

ACTIVITIES:
Spanish Club 1, 2; Key Club 3

The PG 4/2/82; cape ADAM — I8 and ?; X gs, J-JO, MGM D-Is, ANAs, pts, bz crew; you're a jerk, Jamaican, snappin — YES, OOPS — ho; SSP — HHMM — W/N; Contract, RwtD, PP w/K — 1 won; BOTs w/BFs — Flappa, Pate, Snappa, spam, Lin, ET, Mel, Ken, Jake, Grin, Shag, Greg, Kouf; Thanks and LYA Unk, J, M, B, B, P

Kathleen T. McCready "Kathy"
16 Saunders Rd.

ACTIVITIES:
Senior Play

"K"w/J for PP! — My Party ... Next time I'll be there! P.P.w/M.D. — "R-Pickles" — "M" talks with Lynne and Chris(SA) — the weather: 12-11-83 (D, L, R, B) — Barbados + NASC w/C.C. — there's always tomorrow — M.B.Breaks — B.M. (DAMILWY!) ILY M, D, K, T, J

Patricia A. McDonagh "Tricia"
2 Nahatan Court

ACTIVITIES:
Colorguard I, 2, 3; Key Club 1, 2; Honor Roll 1

BETTLOU ... IRELAND "83" w/Ann P.C.B.F. — Mary F.F. — CN and NKCEDJDL TFIL C.C. ... proms ... M, C, E, S, O ... NYE — w/ R and C UMASS#2 GT. — w/J.J. at DIM P.S.BCV ILYD ... Do you like it? G.T. in FB? The log FMP/IU NA ... CU ... UL ... WP C.C.W/JPD ... $10.00!! Thanks Mom

John J. McDonald "Jack"
50 George St.

Hey Chris, Wadda'ya doin? Jim's parties Good times at Marshfield. NGC ... mm's pap oop Police 8-10-83 UCHHJ. By the gods! Any parties this weekend? GABFT? The Great Escape X.D.'s Polaroid DDM-JHJMPJ Thanks M and D UGMMR? Dave, what did ya get on the quiz?

We Finally Made It!

Kathleen A. McDonald "Lil Compa"
105 Bruce Road

RONNY — 8/22/83 — L.Y.F. — MRD=88.TTSS. BFF — Rose/DJ/C/V/G/C/C/L. ccc/wwt2c — 4:30a.m. Am I Late? Partying 4-eva. B.I.O.H.A.S. — 7/30. My B-day w/D.L.C.T. FF. Drew:NS. MWLF — JM L.Y.RED. We did it Bud — Aw's. I.N.L.Y.RONNY! MHYH — Dad. Thanks Mom. I.L.Y.!

Kathleen A. McElwee "Kathy"
149 Bond St.

ACTIVITIES:
Color Guard 1, 2, 3

Andy ... Ice Cream Man — JS ... The Cape ... The Dock ... TDYBATL ... Robbie Rich ... Proms ... I Melt With You ... Jason's ... Mr. Mercedes — JA ... Skiing w/MW ... Thanx M, D, S, M — Luv Ya! ... Forget all your sorrow Don't live in the past Look to the Future cuz life goes too fast

David A. McMullin
42 Rockhill St.

ACTIVITIES:
Baseball 1, 2, 3; Wrestling 1, 3; National Honor Society 1, 2, 3

R, B, P, C, E #1 ... The Lampshade ... Shorthitter ... CW ... Conquer a Corner ... Burned again!!! Buzz Bench w/Phippa ... Irish Temper ... Sorry for everything Mom ... Thanx B, S, TG ... UCB ... AB07. Thanx M and D ... Smooth!!!

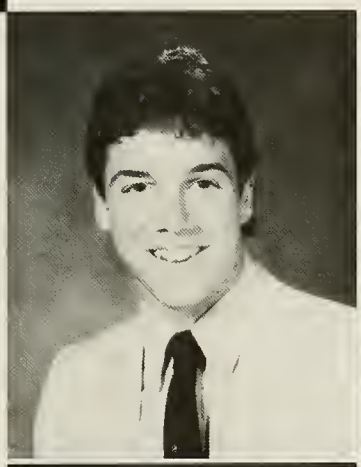

Michell McSweeney
64 Wedgewood Dr.

ACTIVITIES:
Volleyball 2, 3

CHANGES ... GOON SQUAD — beepbeep! Cyn — BF ... FUN WORLD; JP; Perfect Circle, mones, 950P Poke! too hip — gotta go! GS and ABCs WHAMMY! ygutnywede? Lost Weekend; I whistle a lot, *s w/u anytime ... Life is a series of Hellos and goodbyes I'm afraid it's time for goodbye again ...

Albert J. Medwar
19 Surrey Rd.

ACTIVITIES:
Yearbook Co-Editor-in-Chief 3; Cross Country 1; Spanish Club 1, 2; National Honor Society 1, 2, 3; Key Club 2, 3; Senior Variety Show 3

POLICE 8/10/83; 4th@Ed's TS; WW — plenty 4 WE!; Chill Out; BB's; 22 — No Way!; Spain 4/84; Per5-MrsD, JMLP; HTT; Hit Him!; 189-GS; STP; Xmas Trees; "I know a great place in Walpole ... LC" — Bagged; Locked; Ski — CM; CW; GT's w/DP, BH, JG, AD, PL, DM, PK,-BD, LC, MEC, DM — AMC; Later NHS; Luv ya M, D, G, D

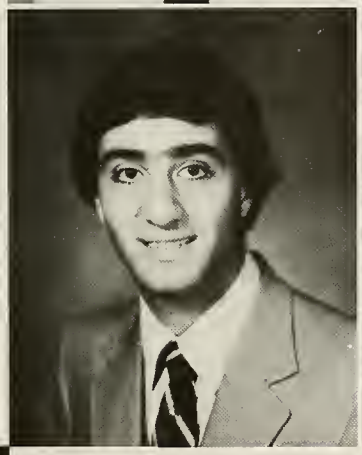

Mary Michaud "Mairs"
10 Ellis Ave.

P.F. 10/14/83 4-eva/"RW, Na"/ya gootwm!/GTW: PF, PM, CM, KC, KA, DL (SS)/ DO/ BUDDY!/1-6-84/Bel. is the beg of a dream come true/6-8-85/California/too funny/Rich Gere/M.J./purp/Thanks M and D, love ya!/Outta here!

Patrick Michaud "Pat"
10 Ellis Ave.

"GTW-MM, KC, PF, DM, FM, LR, BT, JB, KA, CK, JH, KG, TG" FRAMED 10-8-83, CTJNPL, Roche Bros. FACES#1, RW, RS, RL, IM, KJ, MAD MAX "83" MG, CAL "84", Seger 6-13-83, Z EVON "83" (10-25-83) Lisa, 74 FORD, SQUEEZE, EPTAS "D.H." B.C.H. — Hoop, 64 Rambler, RGM — TTP

Paula A. Michel "Plu"
85 Hill St.

ACTIVITIES:
Student Conductor 3; Orchestra 1, 2, 3; Key Club 3; Concert Band 2, 3; Marching Band 2, 3; Senior Variety Show

Thanks Sully, 11/25/82, Loser (Sisters), Plu, Slu, llu, Gumbie, ET, BFNP — LJDLDSM, XD, BN, F=MA, GSD TW/B, WIG, BB, PP, NP, PATR/J, "83", MG, CCWK, StPN, 3/18/83 12/23/82, GUCCI-B, #66, CRYS-S, KTMP, REP, MASS? NSG — PU SEE-YA, JINFY, 143, THANKS MOM AND DAD, FAMILY LOVE YA ALL XO

Deborah M. Mitchell "Deb"
26 Forrest Ave.

ACTIVITIES:
German Club 1, 3

Steve A+F ... 11/83 GT'sw/KL, KS, MH, DM, DB, LW, KB, KM* BKD, BOUND "84", BRD, 81, 83 Dirk*Chris*YBVSTM! X-MAS PARTY, SB. "Turtle, Town'' DD'sCMQ'S!! ILY/BMDMMD! IWIGAC-TK YD, BEACH BOUND "IWAND" BFF7KL/KS MIAMI * I*LOVE*YOU*MOM!

John R. Mitiguy "Min"
209 Winter St.

R.P. 1/10/84 — WARD — X Cape Reunion ... "Osterville 33" T.G.A.W. ... J.J.M. I am the Sea. Hi CHH! Min. Why you. Fireplace? No problem Thanks M and D

Gina-Marie Morelli "Gina"
32 North Plain St.

ACTIVITIES:
Spanish Club 1, 2; Key Club 3

Best of Times w/MAGKJ 'Summers in Maine' 'The Strut' Labor Day 82 POTBA/EMAG P/W/M and R Awesome 3 — some T.P. at H.Sw/impact Ned 10/15/83 YWABSS ... What happened to your chin? What's in the bag Kathy? 5 5 minutes left 'The SLAB' Thanks M and D I Love ya!

Debora S. Morin "Debi"
85 Devon Rd.

Cardinal Puff, Nantasket, cruises w/K, Sunlamp parties, 1-4-3 Ken, New York City, P.C., 12/17/82, Piddidle, 4/9/83, Hugs and Kisses to Zach, 6/22/83, Blondes have more fun!, California Bound KISS 108 Semi w/B.A., 8/1/81 J.S., General Hospital

George T. Morrice "GOOBA"
138 Wilson St.

ACTIVITIES:
Football 1, 2, 3; Outdoor Track 2, 3; Indoor Track 3; Basketball 2; Massachusetts Boys' State Student Government Day

THE WHO 12/11/82 ... The Heights Boys ... TMELFWMW, G1, G2, H, P, F, S, T, C, P, D ... Wilson St. ... dedoes Quadrophenia rules ... #65 ... H.H. ... Canoehead All that is gold, does not glitter ... Goobadong The Clash, U2 ... You got one ... nrogarA ... Hey big My Generation ... I love you M, D, E, S

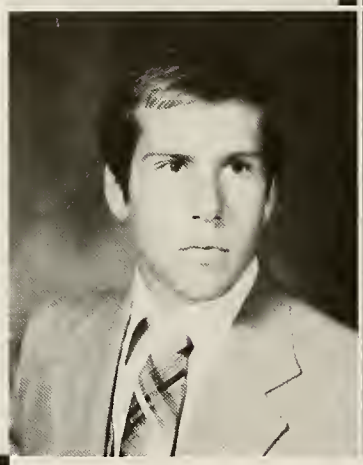

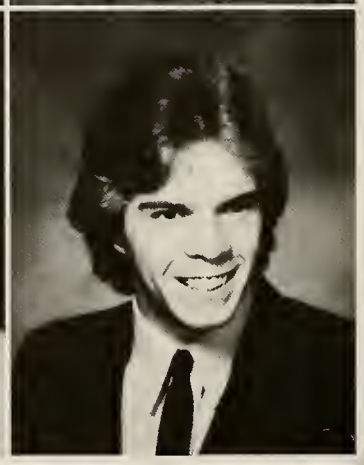

Kevin Morrisey
84 Highview St.

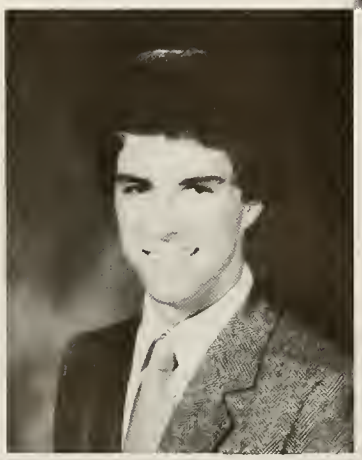

Mark F. Morrissey
84 Highview St.

V.B.F.'s — M.C., J.H., V.B., D.B., P.B., K.M., M.M. S.Shore 9/15, 11/10, 1234, Always Remember Friday Nights At Costy's The Best ... Consume We're Bummin Now ... 2 Flats ... Winner ... Guido Stevie Nicks, Filenes B., Pippins, Ford Lunch at Macs ... Hi Kim! It's Been Real ... have a Blast. Computers

Deborah Moses "Deb"
55 Meadow St.

ACTIVITIES:
Swimming 3

Gtw/DBKLDMKM JSDNRCNSLBLW? Go Straight to Class? Parties at Dye's Lunchtime tcpdddcmq Senior trips concerts Cape parties Thanks Smitty Where's Dye?? Shooting Star bkd w/dbkldm Boes house Eric 11/27/83 Dye d.o. Miracles do happen Frydays Uptown cruzing B T M and D We're Outta Here!!

Only 5% of the Senior Class

Monika Moyer
3103 Village Rd.

James M. Mulkern "Mocha"
20 Myrtle St.

ACTIVITIES:
Football 1, 2, 3; Wrestling 1

A.C.H./P.C. — 83 ... G.T.W./GOOD FRIENDS ... N.L.T. Kathy ... L/Y ... APPLES? ... G.T.O.M/NEIGH ... Skiing/2 Look it in ... Perk's house .../Frisbee ... JOED ... Bus? G/S FOLES ... HAGLOW ... w/SHOOT A/B ... E.Z. ... D.T.R. ... I.W.T.B.A.R. ... Ric ... T.K.M. Thanks M and D

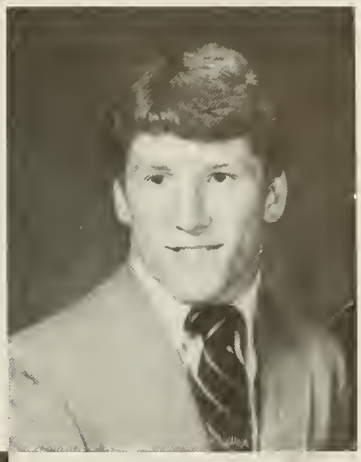

Kevin Mulkern
46 Elliot St.

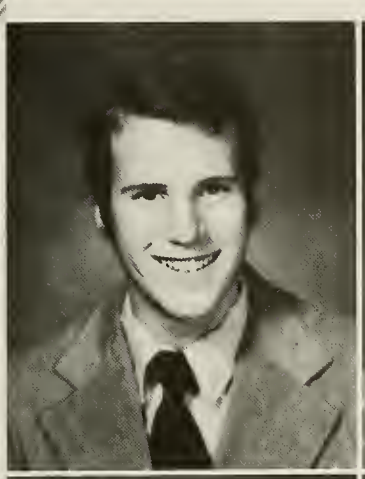

Patrick J. Mulvehill "Wits"
102 Spruce Rd.

ACTIVITIES:
Class President 1

MOM — Thanx for Everything! DAD — You were the Best 3/17/78 Party — West, Batemans, Bud, F.M. Boys Dukes, Pudgy, Buttons and Pepper Perk's Place down the Cape, 72 Buick The Boys ... Go watch for him Housey The Three Stooges ... John, Mike, George Never Made it to A.C.H. ... Thanx Mac

Chitra Mukkaamala
2903 Village Rd. West

ACTIVITIES:
French Club 2, 3

SAT's ... Gym in the 11th Grade ... Florida ... Thanks to some of my teachers for their help. Future plans: to become a doctor

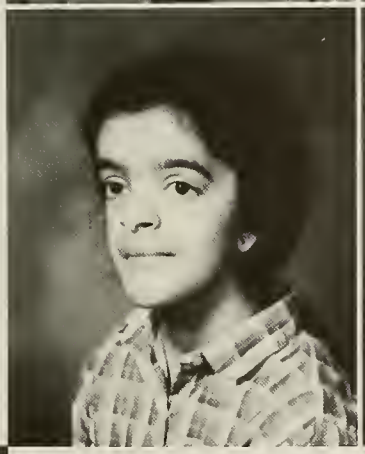

Diane M. Murphy "Murf"
111 Juniper Dr.

ACTIVITIES:
Cheerleading 1; Senior Variety Show 3

5/14/82 DILYF 4/13/79 Ka, WE MADE IT! Summer "83" S's Cottage CAPE B@B Rm. 19 NYE's@M.H. K's Nova BTW-KJCKLTKP P's at Ivans WTB? CEve"82" hihihi Tash JPNH Thanx M and D Jul, Wanna Golf? 269-J and K Luv Ya C and M GTWB — Take it as it comes! MYEd! Mamma GFI Later NH!

Michael T. Murphy "Murph"
111 Juniper Dr.

ACTIVITIES:
Golf 1, 2, 3; Basketball 1, 2, 3; Spring Track 3

Cath GWTB ... Making the rounds w/Chris ... Prom Shop ... "Their at Mikes" ... TJ and CTMH ... Sure you're 20! ... Losin it at PG's w/Joe and w/Mike in psych ... GTW/M.M. at NHC! ... Talks w/Paul R. DB GROW UP! ... Runaway Chair? ... Thanx M and D, Di, Cher, Mrs. M, Ronnie T. and Jimmy P. IHIWS

Thomas Cruise "Tom"
17 E. Hollywood Blvd.

ACTIVITIES:
Future Enterprisers 3; Drama 2, 3; Tennis 1; Football 1, 2, 3

Lana 7/16/83 ... #33 — D.B. ... "If you can't say it, then you can't do it! ... WTF ... Princeton/Cal. Tech ... Trains ... The Egg ... Porsche 928 ... Old Time Rock 'n Roll ... T.V. Dinners ... Bikin' it! Thanx M + D! "Joel, we trust you ..."

Have Never Received a Warning

Brenda J. Musto
124 Spruce Rd.

ACTIVITIES:
Marching Band 1, 2, 3; Concert Band 1, 2, 3; Orchestra 2, 3; German Club 1, 2, 3

12/15/82; sigh; M.G.L; E.E, M.K; profound clouds; soul sisters/bad girls; super-date; radar love; New Years Eve '82; Craig?; Steph — who's that guy?; C.P. — the twilight zone; M.C. — the wall; just once; don't tell me that the dream is over; hi Roxanne; thanks M, D, J

Jacqueline Nadeau
119 Plymouth Dr.

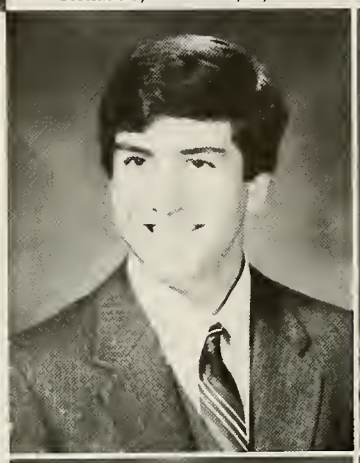

Christopher W. Nally "Chris"
26 Kathleen Lane

ACTIVITIES:
Hockey 1, 2, Captain 3; Golf 2, 3

H. bent for an election; #4

Maryellen Nally "Sue"
12 Fifth Street

ACTIVITIES:
Co-Op Teaching, Tiot Typist

PHELPA . . . 107 for me? Luv U 5/18/82 . . . YWAOMM . . . ziggy DSD . . . PHIL . . . BFA . . . 9/9/72 . . . 11/11 Cape w/KP, LU, CO, AT . . . Dock talks NH . . . Vermont 1pt. KP! F.Pond The Who Wilson + the gang YSF Kath, Lu, Nardells JB's party Luv U N + P, R, M + my li'l Suebits Hey Mom ITINAH Love you Dad + Mom

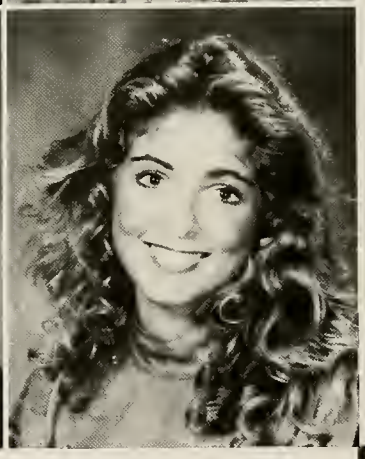

Lisa M. Nardelli "Nardells"
324 Lenox St.

ACTIVITIES:
Senior Variety Show; Tiot Typist

SEGER 6/83 . . . Dean St. . . . INCOGNITO lulu nite and Lew2 w/B-(z's)BFF/Bren *TL-YAVSTM* GT's w/B, M, K, J, R, A, C, HC PARTY? Frhm — We're Lost! G.O.T. THMPR@R's Rizz's — Buzz's ring! *NH WKND — SAT. NITE — WHAT GOES ON??* Miss Ya Marty "zippy" Thanxs M, D, J, T, S, D — Esp. You Tank!

Kimberly H. Narekian "Kim"
190 Sumner St.

Special Memories — Allright think we're gonna make it. Lisa — thanx — Luv yoo "what?" DD.Mar-out of the trunk! New Yrs. Eve. Sleeping where? BBBaby 23:57 Thanx JL NFGT AP, MP "Summers" BABIES. Cranes. Jungle Rd. CJM — Love U 4-Ever! It's Finally Over . . . Life awaits

Maureen A. Naughton
3 Hickory Rd.

ACTIVITIES:
Cheerleading 2, 3; Student Council 3; Spanish Club I, 2; Key Club 3

Robert 10-17-80 FE "HYSWLMTM . . . Open Arms" CC-5-7-83-Molly! SB . . . OO!!? r&r;+b LD 82 . . . WGTTB? Good Times w/Gina, Lou, Kathy! AWESOME 18 — BSLC 82/83/84 . . . THGw/JandT . . . Kath — YDS!! Awesome 3-some BFNP*G! . . . CCUF . . . ladder and ptw/bb . . . pb . . . Ashley . . . Thanks M and D!

Nancy M. Nee "Noreen"?
63 Marlboro St.

ACTIVITIES:
Softball; Spanish Club 1, 2; Key Club 1; Girls Choir 1; Colorguard 1; Rifle 2, 3

BRIAN 1/11/83 okay fine . . . 1LYACCC YASCHG. Thanks Aimee, Mary and Tony. rv mirror., BH.MEW. Carnations. BF:CKMNTCEL. Bettylou. Bubs. Peppermints. "Come're big doggie" Mardoy. Er fleur, Shalom, statistics. ROR.SR. NOlee. Jabba. Noreen you are very special. Love ya all DMTNJKR

"Incognito"

Noreen M. Nee "Nancy?"
63 Marlboro St.

ACTIVITIES:
Colorguard 1, 2, Capt. 3; Key Club 1, 2; Spanish Club 1, 2; Student Government Day 2; Softball 1

BETTYLOU FFCCDE-JKLMNT Cute Cops DI 11/10 PC 83 ECMSO STJY NYE at TH Moose WOFTD/G SHALOM Ireland Bound.Com'er Big Doggie. MARDOY — PUT THE HEADY DOWN. EN FLUER. THANX 4 EVERYTHING NANC. Luv ya MDTNSJKRB. You only live once, but if you do it right, once is enough.

Toni A. Nemeth
52 Margaret St.

ACTIVITIES:
Norwood Mustang Marching Band 1, 2, 3

Friends; Noreen Nee, Nancy Nee, Kim Parsons, Paula Michel, Matthew Lyons. Thanks Mom and Dad

Jill E. O'Connell
40 Endicott St.

Steven 5/6/83 ILY ... THE DOORS ... Tenn. — RHS ... LN Talks w/Sandy FF — L, S, A, L, C, C, S, V ... B-Scenes w/Lau ... The Police 8/10/83 ... EBYT You Are ... VT Times ... It just doesn't matter ... crrringe ... coet sandJ's 1st Edition ... Thanx MDJJS

Cathleen M. O'Donnell "Cathy"
43 Hazelwood Dr.

ACTIVITIES:
Cheerleading 3; Gymnastics 1, 2, Captain 3; Honor Society 2; Vice President 3; Yearbook Business Editor

Friends Forever ... JJJJDCC-CSLMN LYA — Jimmy ... I'll NFY ... Fun in Marshfield, Summers, the beach Awesome 18 ... 10/28/83 ... Bay State Champs! Mustang ... Is that your can? Cin + ? ... TTUM ... NYE and GT's w/TTJTPB ... Wish you all the Best! Thanks Mom, Dad, and Deb!

Colleen M. O'Neill
36 First St.

ACTIVITIES:
Hilltopper

WOW! 1984 ... J.P.B. What's the beef? ... Tony, Gucci! ... Thumper. Ya! ... Cape Cod ... 10/9/81? Best of friends — J.K.M.A.L.M.L.M.K. — You guys are the best!! A Jim Dandy! ... SC ... Changes! Remember Froggies and Wilson! Hey Bud!! Chink Food! Hey, it's been real!! Thanks MandD!

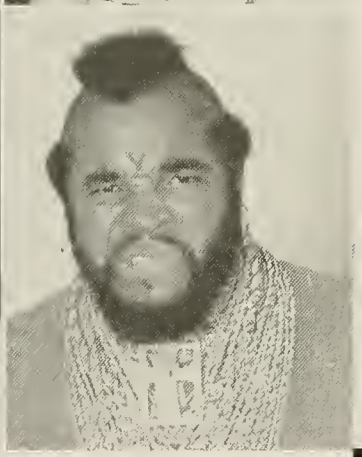

Mr. T "B.A."
3 Sunset Blvd.

ACTIVITIES:
World's Greatest Bouncer 1, 2, 3; Heavyweight Champion 2; Bodyguard 1, 2; Jewelry Club 1, 2, 3; A-Team 1, 2, Capt. 3.

Ugghh!!! B.F.w/Murdock, Face, Hannibal ... Pity the Fool ... Gold is the only way to go ... You'd better be there ... 'Gonna bust you up, Balboa ... See you in Rocky IV!!!

John O'Toole "John"
96 Rock St.

ACTIVITIES:
Rifle Club

OTIS ... Sportsman's (30 bucks) Kev only 20 MASON ... Beerball ... Grampy Tates' Callahan ... Flare Time "Yah R.P. N.E." "FIRST ONE" — L.D. Church's Chicken Paper Machine ... The Incredible Shot ... Deby Red Coach ... Fisher Gardens — oops.

Caroline M. Paras
51 Arnold Rd.

ACTIVITIES:
Marching Band 1, 2, 3; Symphony Band 1; Sec. 2, 3; Key Club 3; Senior Variety Show; Honor Roll

The blues (SRH) ... Na ... yupe! ... E-on ... FFEand YLC (KD) ... Jr. yr. ... Hu-du-lu Bermuda '84 ... c-not me! ... yah!! Jaws (Mare&Ca) ... Dynamic Trio — CMJ FF; SE, LW, BM, DS, CK, LA, PM, ER: Eng w/J, L, D ... The Look!! Blackouts w/S ... 8/3/83 w/S, B, P, A, V, B Bren — The Twilight Zone ... Thanks M, D, C, J, M, B, M, G, J — Mandy

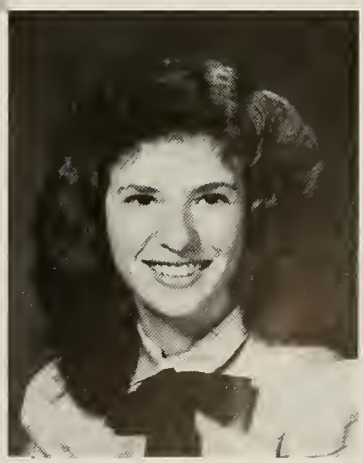

Jennifer L. Parker "Bunny"
51 Adams St.

NC, KC, MD, SS, LM, SD — FRIENDS FOREVER FAL, HY, Tubs, PF at GR, Ludin, Mooin WP w/CJL, NY, PORSCHE, 2 TEARS, ODE KUNGCHUF OP, Can I Drive? V of an E Older and more mature, Lunch @ BW are you worthy? Can I Drive? LRM 431 Bob, Karate, SWS, 2 out of 100 11/5/83, 1/23, I love you M, D, and N

Richard Parkinson
92 Chapel St.

Tracy A. Parkinson "Parky"
15 Everett Ave.

ACTIVITIES:
German Club 1

BTWBF-Zilf, April, Jill, bouy, Nungi . . . K-M + Y, K-12 . . . 2 fools on a hill S + C 8/22/79 + 3/31/82 . . . Larry's . . . Fugly's . . . S-over-HNL? . . . Fork Festivals 1/26 + 2/25 . . . SHALOM!LKONY . . . BMatBC . . . B's — Zilf, OPT-WCT, B + M 4ever! BSWS . . . Police 8/10/83 . . . shrubs . . . ETL . . . ILYM — THKS . . . Ready? Go

Kim L. Parsons
102 Walnut Avenue

ACTIVITIES:
Marching Band; Colorguard 1, 2; Rifle Line 3; Symphony Band 1, 2, 3; Teaching Co-Op 3; Senior Variety Show 3

What a Silly Goose! . . . NYE-I=3; *my* couch . . . 55 . . . B-Bound . . . NYWABIMH . . . GT's w/Special Friends . . . Pressbox — ROR . . . Laurie — YS; 3 yrs! (ofy) . . . J-AYG TMB? YSC! . . . 12/9 OP + P yum-yum . . . Rick; Monkey Is . . . LYMITG . . . GTFAFM; the myth . . . bwlin . . . TTC . . . SWNL . . . Luv and Thanks, M, D, R, S, B and Babies

Jill A. Pearl "Jilly"
15 Ellis Avenue

ACTIVITIES:
Key Club 3; Concert Chorale 1, 2

Christine, got that tank. R.T.D.I.N.N. The place. 2/8/83. Country #1 — always. Hospital. The A.F.? 10/20/83, "did I hit that?" Love Understands And Therefore Waits. Awesomely Intense Rush of a Howl. Love ya Andy 11/15/83. Thanks M. and D. Gotta Scoot

Maribeth Peele
62 Cedar Street

ACTIVITIES:
Marching Band 1, 2, 3; Symphony Band 1; Concert Band 2, 3; Pulse 3; Variety Show 3

F.F.E.-JK + KC + KC . . . Lit'l . . . Summers at C.C. + N.H. . . . Thanx M.D. + KELLS . . . N.C. '83 . . . BB Per 1-'82 . . . Moo . . . Bermuda Bound; 84 . . . LOVE Ya M, K, L, G, G . . . MYD . . . When sadness fills your days it's time to turn away And let Tomorrow's Dream Become Reality

Laurie A. Pennie "Mega"
225 Washington Street

ACTIVITIES:
Concert Chorale 1, 2; Key Club 2, 3; Spanish Club 2; Swim Team 3

Mark 9/23/83 . . . luvya/Shavingcream /75/$12,000/oos/Fakeit

Jonathan J. Perkins "Jono"
39 Bullard Street

The afternoon has gently passed me by
The evening spreads its sail against the sky
Waiting for tomorrow just another day
God bid yesterday goodbye
BRING ON THE NIGHT
I couldn't stand another of daylight.
. . . Thanks M D C S S

70% of the Seniors Have Made

John J. Petrocelli "Petro"
355 Winter St.

ACTIVITIES:
Baseball 2, 3; Wrestling 1; Hilltopper 3; Spanish Club 2; Honor Roll 1, 2, 3

judy runs ... extensive fishing ... bluey and the fun bus ... night of the pig ... polaroid ... foyamos ... New Hampshire/PDA ... Linda ... police ... THE ANUT GANG ... snackin ... glad day ... Boston ... res rattin ... PB=3 ... greenie ... VH ... BR fights ... thanx M

Tu Than Pham
1200 Washington St.

Mary Ann Phelan "Mar"
16 Fieldbrook Dr.

ACTIVITIES:
Field Hockey 1, 2; Indoor Track 1; Outdoor Track 1; Student Council Newspaper 3; Senior Variety Show 3

Natch, #1-a7f ... It's time Lisa and Moe — Surprises! Thanks — Aright — gonns make it ... A.C.H. — 5 hrs. gone ... Our 'gand' #1 — friends are forever! — Jhon come at me! Dr. Rd ... Scituate ... Luv and Thanks — M and D ... Goodbye is not an ending ... just begun! Fl.B (F.R./special) someday ...

Kathleen Phillips "Phill'
112 East Cross Street

STEVEN — 1/1/83 — LIVR-MFL — N.H.camp — Newport MAIR (bff) — 9/9/72 — "KEEP DREAMING" — GT's w/MN, JC, AT, LN, CO, AZ. — JC:BONG — grape juice 8383 — FROGPOND w/J and A — DOCK TALKS — CRAZY APRIL — LUV YA DAD — MOM, Thanks for your appreciation and patience (LYA)

George P. Phipps "Phippa"
1271 Washington St.

ACTIVITIES:
Football 1, 2, 3; Wrestling 1, 2, Captain 3

Who's Keg? ... Conquer a Corner ... U.C.B. ... Good Times w/M, R, B, E, H, + L ... (Lampshade MF) ... AB7 +M^2=A+ veg ... Thank K.B ... Love Ya Dad ... B.S.L. 4 in a Row ... Thanks Mr. and Mrs. MC ... You're 1 of a kind D.M ... #44 ... State Champ³ ... Thanks A, B, D, C, M, K, M, M

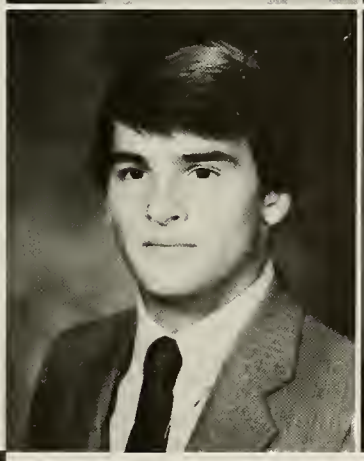

James M. Piazza "Jim"
21 Austin Street

Very interested in computers ... enjoys most sports and participates in many social activities ... loves rock music ... hopes to become a success in the computer field

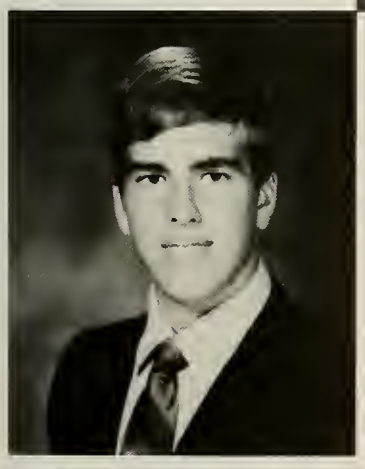

Paul E. Picard "Picasso"
26 Talbot Ave.

ACTIVITIES:
Football 1, 2, 3; Wrestling 1, 3; Outdoor Track 2

WHO, N.H.S. — This Song is Over ... Quadrophenia-Mods ... Watergate ... Full Moon ... Day House ... Tripping into '84 at Toe's ... CGTDBCBBAandHbQ ... Duff's ... H.W.T. ... B.C. ... Live at Leeds ... beefin' ... PARTY ... bevies ... dados ... logie ... The 60's ... Thanx Mom and Dad

Richard G. Pierce "Rick"
20 Oxford Rd.

ACTIVITIES:
DECA 2, 3

RITA, 217, RM on WB, mason, KC only 20, Fl ... Bcc, JR.D ... 12G, Iglee, Sports tap. 85.MPH. By NSH ... Cal, EP, DW.Sully ... CB.S.O.F.E. WBCN.104, FIRST ONE ... Sudden Impact ... New Pound. Churches Chicken. RM Back at my house ... Bev.MOM. "News + Book $544.22"

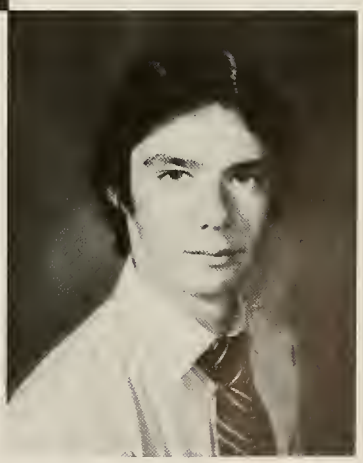

he Honor Roll at Least Once

Kristin Linnea Pomer "Half-Pint"
134 Plymouth Drive

ACTIVITIES:
Track 1; Tennis 2; Field Hockey 3

Camping on the Cape. "Sailing" by Christopher Cross. Favorite people Cinzi, Nun-z, Sue, Bozo, Thomas. I miss you guys in Plymouth! See you in Hollywood Dianne! What a bearhug! You'll never get anywhere without a smile! I love you, Dad.

Dominic J. Puopolo
114 Blueberry Lane

ACTIVITIES:
Football 2; Computer Club 2

Who concert 12/11/82 ... Brockton fences ... BUICKS, BUICKS and more BUICKS K.R.E., K.I.T.T. take over II PLUS+8 bit, Mac = 32 bit, 1/23/84 ... Schizophrenic? I'm bleeding Quadrophenic. "The future, maybe?"
H.T.N.B.W.D.U.A. — 1/24/84 — M.B.B.P. — H.E.B. — 2/25/84

Ann L. Pink
133 Ridgewood Dr.

ACTIVITIES:
Concert Band; Marching Band 1; Colorguard 2; Art Honor Society 3; Senior Variety Show

3407 noh; Dusty ... 12/28/83 ... WOA* ... NA Patrol ... E5C4P3 — 5/29/82 ... Lakeville ... Gvd x w/Gvd friends — KC JS CD DM GM DM SG JM ... Sandbar; 9/31/82 (Bzz?) ... "There is no Substitute" ... GAYB!! ... Thanx MandD (Paul). PK JC CS ... end of the road

Nancy M. Quinn
12 Minihan Lane

ACTIVITIES:
Yearbook Co-Editor-in-Chief; Student Council 1, 2, 3; Class Vice-President 1; Advisory Council on School Policy 1, 2, 3; Track 1, 2, 3; Field Hockey 2; National Art Honor Society 1, Secretary/Treasurer 2, 3; Senior Variety Show

GT's with SJMJJDCC CC-CPKCT and esp. BS ... Girls just wanna have fun, NYE, 1/6 @ C's SSMA, moon watchin', 4KGOT, syjgs ... SB-DITYS-G, SD@P, reggae dancin', The Police 8/10/83. summer 83! JM-FF-feathers, the thing to do ... wishin' on a star — BZS ... Mr. CandLIPS ... Thanks M,D,SandB

John Plath
63 Adams Street

143 Forever Kam ... Belle ... Times Square N.Y. Falmouth Hights ... Got an I.D. RADIO CLASH ... STATION ... Skipping w/K.K. ... 10 years ... Pull over quick!, They think we stole the car? Zarro, Plu, Duce, Hawk Spray paint ... Wanna sleep over Kam? don't worry about it ...

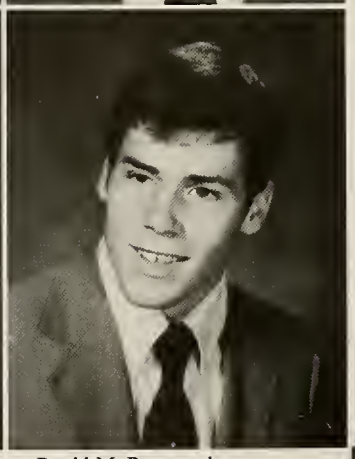

David M. Raymond
150 Wilson St.

ACTIVITIES:
Soccer 1; Outdoor Track 2, 3; Marching Band 1, 2, 3; Symphony Band 1, 2, 3; Jazz Ensemble 1, Vice-President 3; Key Club 1, 2, 3; National Honor Society 2, 3; Sophomore Class Treasurer; Senior Variety Show

Police — SS — 8/10/83 ... Day St. HH LOTA ... BB '84 ... Let's do the MUMBA How's JACK? ... H-land ... Brewers TC's '83 AP at Pt. Sebago — summer '82 + '83 ... TONE BROS. You got one ... SF's w/KB+TV ... The Pact Sols, JC, BF, ML, LS, KP, GM, PL, A+B ... Thanx M, D, L, B

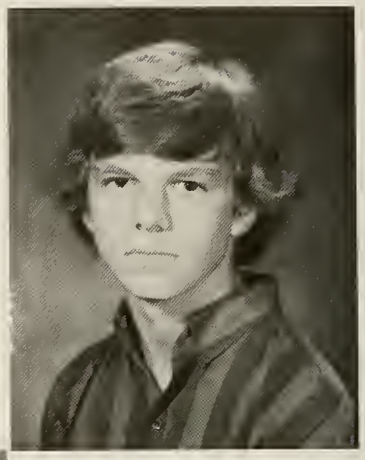

Michael F. Prindle "HAP"
18 Coolidge Drive
Acton, MA

ACTIVITIES:
Student Council 1, 2, 3; Student Rep. for School Committee; Soccer 1, 2, 3; Hockey 1, 2, 3; Track 2

Landbruiser ... It is not a Jeep! ... The Corner ... Nancy ... KLNH ... MONO 9/7/83-? ... Sorry, I have Hockey tonight ... I die you die ... MUCHO ... Scirocco ... Pirelli's? stereo's? Sorry I'm in Acton tonight ... those pants gotta go! Detric ... KN ... Death rides ... Aland-Tom ... MandD ... Thanks

James E. Quinn
56 Elm St.

ACTIVITIES:
Football 1, 2, 3; Indoor Track 1, 2, 3; Outdoor Track 1, 2, 3; Boys' State

CAMP K., V.C., UNION ... APOCALYPSE NOW, 8-2 ...WHERE'S OUR COACHES? ... MOONS ... BROKEN BONES ... MARK ANDROIDS ... PSS PSEUDOMONAS ... E.S. ... 300 ... SEX PISTOLS ... THANX M+D ... CBJC-JTMGR ATOM TAN ... THE HEYENA THE FOLEY'S ... R.T. 93 ... GOD SAVE THE QUEEN

"I'm Sorry"

Donna M. Ridini
11 Robinwood Rd.

ACTIVITIES:
Key Club 1; French Club 2; Hilltopper 3; Senior Variety Show

F/F . . . M, C, E, H, P, C, T, N, C, K, N, M . . . not Bettlou — ed? West Point Formal, BK's . . . Van=3 . . . C.S., E.W., M.M. Parties . . . Gumbys. GTWJO, N.Y.E., Proms, Stride from C's, ATS . . . WIEGSFWC . . . Semi-Flat-Thanks-A.A. Big Car?? . . . Pal's at G's . . . Bowie . . . Police . . . Life-n-General . . .

Domenic J. Renzi Jr. "Renz"
15 Geraldine Drive

Tina/4-ever, 11/15/83, Honda CM400t Cleveland School, Judas Priest, E.S.D.G. . . . The Bomb Squad — U.S.M.C. — Clint Eastwood, waterloo, Moose Hill Road Thanks M and D

Robert S. Ricce "Rob"
130 Pleasant Street

ACTIVITIES:
Spanish Club I; Soccer 2, 3

GREAT TIMES IN NOVA + CS W?CM, JR, MY, GS . . . SPAHH . . . CAPE COD EXPERIENCE . . . 6/10/83 . . . HEY I THINK WE'RE LOST! WE'RE IN RI . . . BRIGGA, DRIVE ON . . . T I M ' S J D . . . EVERYBODY KNOWS ABOUT UNION WARREN . . . BTH . . . YOU KNOW IT . . . LOVE YA MOM + DAD

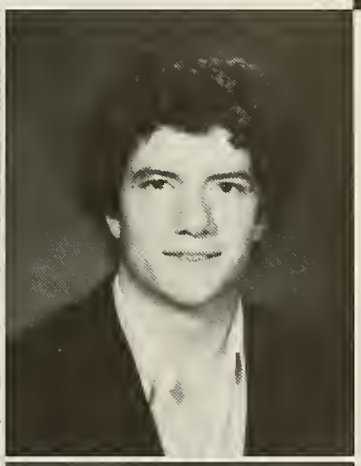

Brad L. Rigby
4 Westover Parkway

ACTIVITIES:
Deca 1

The point, the chamber, Larry, Kevin, Warren, Mark, Mary, Dexter . . . Spags, Green van . . . The rhino . . . SA . . . period5 . . . Rivs . . . Bridges . . . EBF . . . 4 Westover . . . Grand Central . . . American London . . . Ho-jo . . . All-Nighters

Christopher Rigby "Chris"
4 Westover Pkwy.

CACT . . . CADR . . . Volvo with red interior . . . where do we go from . . . Precious . . . Daydos . . . retreat . . . It would be okay on any other day . . . Everything under the sun is in tune, but the sun is eclipsed by the moon . . . I'm not ripped . . .

Patricia M. Riley "Tricia"
4 Railroad Avenue

ACTIVITIES:
Chamber Choir 1, 2, 3; Senior Variety Show

. . . 2/22/83? . . . Lisa who? . . . #806 . . . You're never gonna believe this! . . . S and D at the Carnival? . . . AS-82 G.I.T.S. . . . Where's B??? . . . "Lisa will you get in the car!" . . . X-Mas Party 12/6/83 . . . Thanks M and D

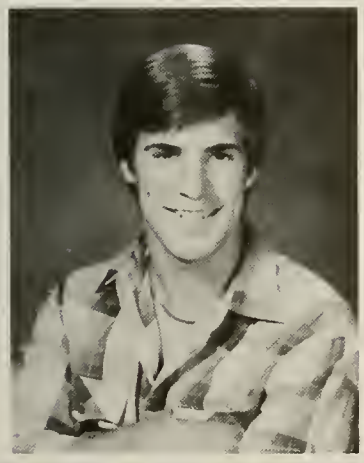

Barry T. Ringler "Yodales"
48 Alandale Parkway

ACTIVITIES:
Football 2; Wrestling I

Thanks Ma and Dad Luv u both, Wanna be starten somethin Linda S, Summer 83 Anderson Park. Chip Open the Window a Little More McDonalds per 5. Al, Tom let's go to the library, Camp Kirkland "83" the flats, Super glue! Go Nuts! PK Larry, Mike Cubell sizz — Billy Squier KAWASAKI GPZ 305

Jennifer Ripley
81 Walpole St.

We Have *Many* "Class Couples"!

John F. Rivers "Rivs"
28 Yarmouth Road

ACTIVITIES:
DECA

E.B.F. 5th Period, Lunch b, R.B. B.R. M.W. K.L. C.K. B.B. P.B. 11/10/83 At last Spider B/S, Co-op teacher Albino 1/29/84 The Van Ch. St.P., Later, M/D

Jacuelyn Rizzi "Jackie"
18 Avon Road

BB Tra Tras Lya Sh mame Gt at Plat FM Wil TangyTown-u-bet Lookin for 3B's-MC This way to The Doo-Jl GL@ nab fac yes DD LY-GS 9/10 Better than Van Ghoe — Sleazin out EMYs Ed — flirting w/Disaster JD DGR-NG Thanx — M and D Re Nato JM + Max LY Wild Willy

Gina Marie Rizzatano "Rizz"
53 Longwood Terrace

PINK FLOYD — WOMAN — LENNON 80! GTW/JMKCD CLJCMEJR, NY EVE — B.I.W. LANCTO'S + RIZZIS PARTIES 5th PER. LUNCH — MUNCHIES — EKAB NOISES! '57 CHEVY DDCCDCandG and Bones. z-28-TA w/JCATT SENIL. NARD + TWROTCAMH — PARTIES BH CREW E + J THANKS M + D, R, J, T, and RE. LATER N.H. 4-eva

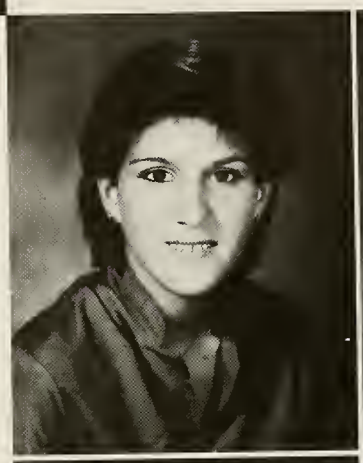

Joe Rodrigues "Joe"
17 Folan Ave.

Scorpions F.A.Y.A. Scirocco P.S.D.D. The world is full of Kings and *Queen's* blind your eyes and still your *Dreams*. It's all over, M and D

Ellen E. Ross
40 Third Street

SO WHAT ... NANCE, DENISE, LEANNE ... MISS YA ANDREA ... S.O.S. ... SEMI pB ... YBBI ... KARATE ... GREEN? ... jp.nc ... TAKE A PLEASANT RIDE ... WMIW ... MASSBAYBOUND ... THANX M + D + F ... NEWYEARS IN N.H. ... GRAMPS 100 ... HI cp.wf.kk ... pmatf ... DEFLEP. SKI ... SAILAT CURLEW ... CHARGER ... FLORIDA ... TAHITI

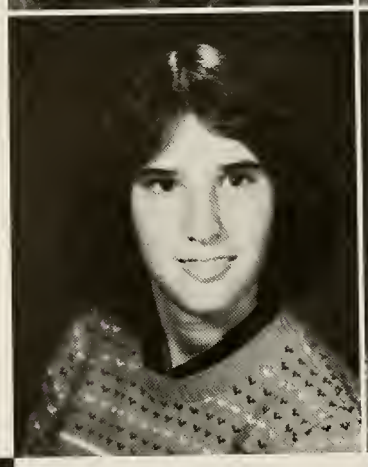

Nancy A. Rontondi "Nance"
8 Rosedale Road

Y.B.B.I!! ... EL ... DENISE ... LEANNE ... MISS YA ANDREA ... S.O.S.!! ... NUBOUND ... G.T.I.T.C. ... SO WHAT?? ... 6/83 ... VACATION83 ... SEMI ... GR ... SKI ... NEW YEARS AT N.H. ... W.M.I.W.!! ... G.F.A. ... W.F.K.K. ... DEFLEP ... FLORIDA 7/83 ... TAHITI ... O.T.D.I. 84 ... THANX — M, D, and S, B — NHS!!!

Cherly Rowe
106 Bahama Drive

Melissa A. Ruboy "Missy"
19 Dorset St.

ACTIVITIES:
Tennis 2, 3; Key Club 2; Marching Band 1; Colorguard and Rifles 2, 3; Concert Band 1; Senior Variety Show; Co-Op Teaching Program 3

U-Silly Goose. Groovy M Pres-Box Polaroid Rifles #1 ILY Gooch U-2, 2 Hearts Beat as 1 Gt/M.S. + D.P 200+ 10/11/83 FC Myl BOT/K.F. + MC at OSB TCBZ/J u can't always get what u want, but if u try some times u just might find u get what u need ILY M + D + S — Mis y J SEE YA!!

Mustang Coaches Must Be Good, Too!

Patricia K. Ryding "Tricia"
11 Leyton Rd.

ACTIVITIES:
Track 2

EVOLEMAIDY, Brian 10/81 Who's my B? ... A friend? One with whom u dare to be yourself — C.M. + K.K. ... Linny d.f. M's @ Mikes ... 25¢'s w/the Dudleys ... Datenut — No! Igyatga ... The C. group — K.J.R. ... Hi!Hi!Hi! ... I'm gonna w.m.p. — Thanx M, D, C, L, G, M, L — L.Y.

Alan K. Sanderson "Al"
2603 Village Rd. West

ACTIVITIES:
Football 1; Basketball 2; Outdoor Track 2, 3; Indoor Track 3; Marching Band 1, 2, 3; Concert Band 1, 3; Symphony Band 2

Sammy the Seal ... Snacks ... Crush 10/21/83 ... That's cute ... Eddie, Beaver, Voz, Big Guns, Billy, Pugga, Mark, Rodz, P, Vin: Police ... Yes ... Blue Sky ... Bluee ... Foya??? Mack ... Barbara — your funny!!! ... K.M., M.L., L.S., K.P. ... Ecol, Psy4 ... Ponder Rock ... Stinger ... Friends

PETER L. SANTOSPAGO "Pete Man"
32 Geraldine Dr.

Seninanan ... Sidewinder ... Selpin ... Bavarny/U-NO ... EWH! What is this?/67, 68, 70 ... OXY-10 ... P.K.-JAM! Drivers Ed, Jean Jackets ... The C., GV-VVD ... Backitupslow!! Rockport ... Perchance? 31/3rds of Tom=Al ... Tatacles/Tomy creators, friends, + the rizz, Thanx!

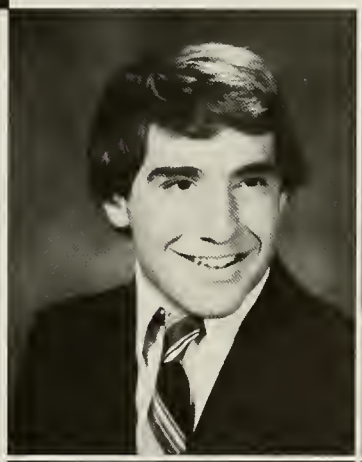

Gary M. Scanlon
36 Highview St.

ACTIVITIES:
Hockey 1, 2; Band 1, 2, 3; German Club 2; Rifle Club 3

Freebird Summer of "83" I love you sweet leaf! Meat Wagon ... Bermuda Zeppelin, Stones, P. Floyd JU, BB, CK, PW, KC, PB. NADO, KENNNN ... J.I.A.SB RDOESEMMA ... HEAVY METAL. Please allow me to introduce myself ... the Pilgrim ... Jamaica ... It's yellow it goes faster. The Apartment ... The Shack

Edward M. Schailler "Ed"
159 Albemarle Road

ACTIVITIES:
Marching Band 1, 2, 3; Concert Band 1, 2, 3; Spanish Club; Cross Country 3

I'm psyched ... wicked awesome; Falmouth — Cape trips; I don't know, ya know? Bermuda + Spain in '84 — wicked psyched ... Get with it, will ya?, just kidding ... Shaw's ... awesome Monaz ... Hey Cind, how about a salad?!, SP, Thanks M+D

Timothy J. Scott "Scotty"
131 Nahatan Street

Final Warning OLDHAM "83" Chris, Gimme the keys to the Impala ... Miss 12/15/83 Hospital Crew Hin the D. ...B@ Oldham Ray's KP — 2 Ba-Boom ... 69 Chevelle SS ... M + D ... Police — Sullivan Stadium ... Christmas "83" Lost zone ... GIG ... Prove it all Night ... Miss You

Crystal L. Sewell
222 Normandy Drive

I Love You Ma + Dad + Evette! Summer "83", kisses + Hugs T.L.A.! PeeWee. My Girl Puchi B.F.F. Check you, S.C. + S.D. + M.D. Lots of Love + Thanks "Williams." Take care Lecia, Mo, Shaun. I.L.Y. Micheal J. Forever Yours 52 Bower St. A.Y.K.T.OH No, Not the 19 Rugby Rd. "p"

Christopher M. Shanahan
"Shana"
498 Pleasant Street

ACTIVITIES:
Hockey 1, 2, Captain 3

Green Cars ... Donna ... BAJKO BUSTS#5 ... Dang it all ... Hale ... The CapeHigg's/Duff's ... THE WAREHOUSE ... Bottles/Cans Wilson St. ... 4/22/83The ride and the cell all I know ... The mneatrs ... R ... Filenes — B'stickets ... Should I'vegone ... thanks Mom and Dad

Go Back to Bed — It's Monday!

Joyce M. Shea
17 Longwood Terrace

ACTIVITIES:
Marching Band; Colorguard 1, 2; Spanish Club 1; Senior Variety Show

LONDON/PARIS w/MR. TOLL ... JOHNNY ANGEL ... GREAT TIMES w/GREAT FRIENDS ... DM, AP, RD, MM, MS, CM, KQ ... THANKS FOR EVERYTHING DOE ... BRION 12/28 ... N.A. PATROL w/ANN ... EASTOVER ... LAKEVILLE GPAMH ... FITCHBURG w/RD and DM ... LOVE and THANKS MDDDJ. GOOD-BYE DOESN'T MEAN FOREVER

Debra A. Shapiro "Deb"
36 Greenwich Rd.

ACTIVITIES:
Marching Band 1; Colorguard 2, 3; Concert Band 1; Symphony Band 2, 3; Key Club 1, 2, 3; Senior Variety Show 3; Tennis 2, 3

SUMMER OF '83 — w/S, C, S, J, S, K, M, E, W, F, S ... ZAP-STEPH ... F.F — P, L, S, C, B, L, W, C — GOOD LUCK ... 7 DWARFS ... "PIPS" ... ML=GB, BW, JB, EG ... S's SHARK! ... "TARZAN AND JANE??" 12/23 — WINFY ... LONDON w/BRET ... C.C. w/L ... THANKS M, D, M, B, N, N, P, + (F) I LOVE YOU!

Karen Sharkey "Sharks"
36 Arnold Road

ACTIVITIES:
Band 1; Election Committee 2, 3; Senior Variety Show: Party 1, 2, 3

I LOVE YOU DAD, THANX MOM — YTB, THE 11 OF US, MYE JandJ — LY, KENT — ILYMTWCS — YOU'LL ALWAYS BE SPECIAL — 7/29/83 — MFTL — BTAWY — 10/7 — ST T's — BT's w/CKDJPTL — SUMMER 83 — B@B — RM 9 — Sn'gs — JPNH — NOVA — CAPE — NYE@D's — DT's w/KENT and DUNNY — Cath YVSTM — GLTJC — CAS and ANG — Airport 6/29 — Sun's w/Ka — P's at Ivans — S and G — SSS — KH

Laurie A. Sheehan
27 Alandale Pkwy.

ACTIVITIES:
Marching Band 1, 2, Section Leader 3; Symphony Band 1, 2, Section Leader 3; Orchestra 1, 2, Section Leader 3; Jazz Ensemble 1, 3; Brass Quintet 1; Tony Award 2; Nominated to McDonalds All American Band 3; Senior Variety Show 3

Thomas J. Shillue
420 Prospect Street

ACTIVITIES:
Art Honor Society 1, 2, President 3; President Concert Choral; Madrigals 3; Jazz Choir 3; Cross Country 1; Indoor Track 1; Senior Class Play; Senior Variety Show; Barbershop Quartet

Everyone is a goon, either positive or negative. The extent to which one achieves this gooniness, however, depends upon the extent to which one measures his own goonocity.
— Anonymous

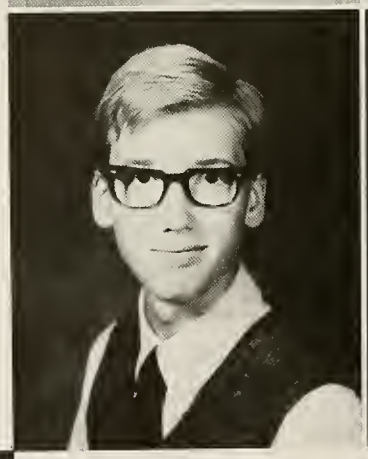

Susan M. Shore
401 Nahatan St.

H.O. PEABODY ... "83", "84" — FASHION DESIGN THANKS EVERYONE, YOU'RE THE BEST ... L, K, T, M, B, G SRO REP., QUEBEC ... SKI TRIPS ... BOSTON ... NY ... PARIS ... BERNIE ... VOGUE ... NANTASKET BEACH ... CAR ... NORWOOD PLAYERS "82" GONNA MAKE IT! SEE YA GEORGE ... THANX FOR EVERYTHING M + D ... GOOD TIMES w/FRIENDS — MEMORIES ...

Michael J. Sienkivicz "Sinky"
25 No. Plain Street

CAPE "83" ... BROWN BOMBER ... C.L.P. 8/13/83 ... A + L ... DOLPHINS #1 ... APACHE ... IT'S BEEN REAL

Kimberly Signore
381 Nichols St.

Only 10% of the Senior Class

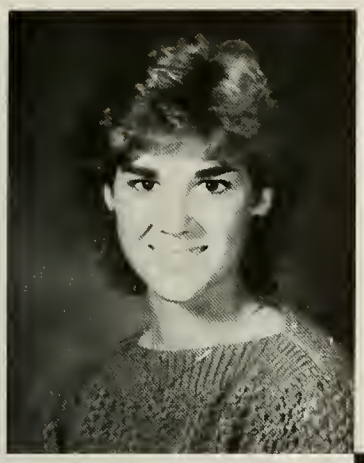

Michelle M. Sinacola "Sinna"
28 Pine Street

ACTIVITIES:
Field Hockey 1, 2, 3; Basketball 1; Softball 1, 2, 3; Spanish Club 2, 3; Hilltopper 3

Donny 12/31/83, sp, This8, Future?, Big Plans and Dreams! F.H.A.S.?, NAH! Get a Grip on Reality! Bumout, BT!F/F Donna, Toppa, Cath — Gumbies. Pinhead, Dra! My Buds B+C.S.O.B.M, W, YES! 14#?*@! Stride from C's. Outta Town. Munga. What's the Delay? Fuji! Thanx M, D, M, B and 9M's

Linda K. Smith "Becky"
44 Rock Street

ACTIVITIES:
Soccer 1; Softball 1; Mascot 3

"UCALL THAT A WHAT?" TEE HEE HEE "Y B NORMAL?" There's a Mother-UNIT 2?Ono!Rm.19 "Wanna go in the woods?" Backseat kids-stuff ... ThankU D and R; Lots of Love: "WHATS UP, JER?" 5inaNOVA:C St.; O4get it! YA TRISH! TYL: LOUIE:7/26: BEVIES: MOLS HIGH BEAMIN!:GV:OH JOAN!!! WHAT!!!

Nancy A. Smith
155 Gay Street

ACTIVITIES:
Soccer I, 2, Co-Captain 3

PONIES ... X-MAS LIGHTS ... 11/12/83 MJ#1 ... MOOSEHILL ... GLENS ... PIPES GTW/JM LF GC DB MW MA RR MK CAPE COD ... DUXBURY ... HOUSE PARTIES WEEKEND OF 5/27/83 ... LY EH 12/28/82 ... LIQUID DIET HONOLULU ... CRASH 12/9/83 ... BOO DRIVE-INS ... J and G COTTAGE ... LUV YA M and D

Pamela M. Smith
69 Rock St.

ACTIVITIES:
Marching Band 1, 2, 3; German Club 1, 2, 3; Softball 1, 2, 3

I DON'T KNOW! ... 9/23/82, Mark ... fun times ... why? ... AAF! ... resource practice ... scanset beach on LD. A.M.L. ... F.I.T.R. ... let the music play! ... BC '81, '82, '83. Bermuda '84 ... unique ... well ya know, hey! ... keep it stock! ... ups to ware. where? ... army bunks squeak ... M-NF! — Thanx M + D

Richard P. Smith "Smithy"
12 Rosedale Rd.

JUMP ... GO SICK! C'mon get dressed, the G-MAN I'll beat you yet, Jack!, the Dream Team ... The Bucs, the Boston B's — "84" the to score, 11/12/83, K.G. Bird Geetention for you ... Thanx Ma and Dad

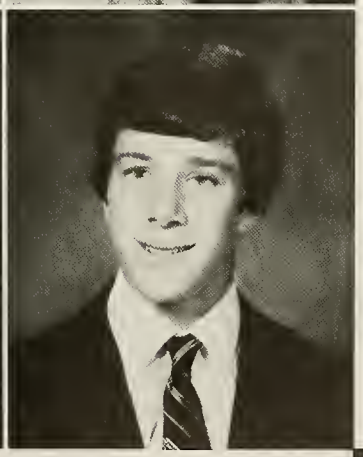

Gary Bruce Solomon "Sol"
82 Albemarle Rd.

ACTIVITIES:
Jazz Ensemble 1, 2, 3; Symphony Band 1, 2, 3; Marching Band 1, 2, 3; Orchestra 3; Computer Club 2, 3; Newspaper 3; Key Club 1, 2, 3; Tennis Team 1, 2; Honor Roll 1, 2, 3; Rifle Club 1

Avoda life ... Tone Bros. 84 — The Wall ... THO what's new? ... out of order 1403 ... great rehearsals! ... Union Weekends ... shattered elbow ... Concerts ... I'm there ... Bus Rides ... Bermuda Bound ... Best Friends ... KP — Rick — Monkey Is. BF, JC, CB, AA, ML, DR, LS, GB, DJQ ... THANKS M and D, A and M

Mark B. Solomon
82 Albemarle Rd.

ACTIVITIES:
Jazz Ensemble 1, 2, 3; Wind Ensemble 1, 2, 3; Marching Band 1, 2, 3; Student Council Rep. 3; Spanish Club Vice Pres. 2; Honor Roll 1, 2, 3; Key Club 1, 2, 3; Computer Team 2, 3; Tennis Team 1; Orchestra 3; Rifle Club 1; Sr. Variety Show 3

An uncomfortable situation will lead to a satisfactory conclusion ... Jane ... bus rides ... Bermuda; Tone Bros. '84 ... THO what's new?; big fish/small pond ... CA 76-84 ... Don't compare me; new look/new life; Union weekends ... CS; AA, PG, GB and DJQ, LS, JG, J, Pig ... Thanks M and D, A and G

Denise A. Spicer "Red"
781 Neponset Street

Good times with Jeff ... Miss ya Andrea (Dude) + Jenna too! ... wawa shasta bears, Penguins ... "Bruiser" ep2 .. IANAL. S.!Tun-neling at N.U. -Vacation '83 "were outa here big guy!" "hey whimp" BB-Styx '83 — New Years Eve '83 (Boston) — Florida Bound? Friends 4-ever WF, NR, ER, LB, MB, KK — Love ya MDD + M

Have Never Been Late for School

Paula M. Stillman
65 Fulton St.

ACTIVITIES:
Spanish Club 2; Key Club 2

Wild and Crazy x w/F's P and M=J Angels, CRITIC, Strange Lunches, Arties Cab@ Ma's Vnyd, Driving in Scituate?! ... ANNIE ... Supertramp 8/17/83 ... Kitten and Pumpkin ... Periwinkles in Wareham! ... Gd X @ Guarinos ... TFE M + D ... Esp. Laure (HUNH?!) — Nutrition Bound!

Sherri B. Stoller "Shorty"
602 Bahama Dr.

ACTIVITIES:
Concert Chorale 1; Hilltopper 1, 3; Key Club

Tweety and Sylvester C + PP NB w/K + A ABF don't drown! TD on ice RL TB AF EXIT Mr. Hello aspirin skunk 1 + 2 Ms. Vogue CR WW Banana FT S + S We're Lost! Pam's laugh 7/32/83! You Snob morning run Shorty We got SUSPENDED? 5/4/84 6/3/84 Thanxs D, M, L, B Luv ya!!!

Christine A. Sullivan
24 Florence Ave.

ACTIVITIES:
Track 2, 3; Basketball 2; French Club 1, 2; Newspaper 3

Bettylou lives! RL-F.E.C. BK's — van shakes "The Mercedes" P.S.P. Left! I mean — Every 4 months — Remember the Cape!? West Point Formal 10/8/83 "Maine: I thought *You* could sail!" Bloom County; Senioritis
— I too Survived

Clare A. Sullivan
46 Neponset St.

5/24/83 ... ILY — R.O. ... NCAHS — IMU. Summer of '83 ... NT, LK, JS, RC, RC, SH. "The Park" NT — Remember TT and CB! Thanx M and D Love Always R.O. 7-2-83!

Gayle Sullivan
23 Dorset Street

FREDSTER, NEDSTER, BRUBAKER ... G-bh@9 ... Welbs — YTB — smm and mm go nuts! fal. w/J and B — Joke, B-shstm ... SPJ-L.P.H. ... JL — p and g, names Skidding — itb ... SEAN (scrawny) I.N.F. ... x-mas eve ... 12/24/82 mlstl Q.T. and E.T. OD WCTpudley!! BUDDIES Rita — IL and MY L and T TMF SMOO!! ROSEY!! — LTATW

Bora Z. Sultan "Bora"
103 Earle St.

ACTIVITIES:
Cross Country 1, 2, 3; Outdoor Track 1, 2, 3; Indoor Track 1, 2, 3

Led Zep ... Jimmie ... Bump on Nose ... Eyebrows ... Zits ... Hair ... 1 brow ... F.A.T. ... Forehead ... Got the Car ... J.P. yeah P.W. ... Do it again ... Turkey dud ... Iwanosuah ... Ferryman Braces ... Hey Baby ... Good times NQ B.J. — what?. You Loser — I'm bagged Love Y AL VAN ... Thanx M and D — Love B.

Stacey C. Sweeney "Mrs. Lane"
92 Railroad Ave.

ACTIVITIES:
National Honor Society 2, 3; Student Council 2; Spanish Club 1, 2

"Life in the fast LANE" ... J.M.L. ... B.I.-W.W. ... 1/14/84 ... Z.Z. ... POO ... K.C., Jen, Nance, Sue, Kam ... L.B. ... Suda ... Hull ... U.Sams ... Bruins ... "Fragile" ... Good One ... Thanx Mom and Dad

Nancy P. Tamulionis
10 Catalpa Rd.

Kevin 11/5/83, 12/28 good times w/xtra sp. friends Loner lives 4-eva Police 8/10 in "TENTS" ACH 8/19 me gullible? Lis what would you do ... CRY! Thanx M and E "I don't feel good" Horses true Cancer twins Lites Sum. of '83 goin' to Cal? Li School ... NAH! LATER ... P.S. CO 1 won't forget!

Flower Day — This Bud's for You

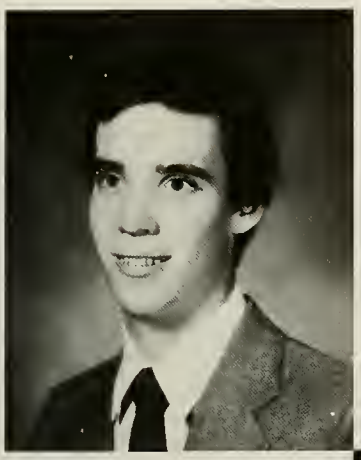

Richard Tamulionis "Tappy"
10 Catalpa Rd.

ACTIVITIES:
Class Vice-President 2, 3; Football 1, 2, 3; Boys' State; Columbus Club 1, 2, 3

6/10/83 ... Just Friends?? Lisa ... '74 Nova 4-8-83 it's too late! Thanx Lady, F.M. Boys Twinks 3/83 Mrshfld Weekends, A.C.H. "intents" Where's our ring, Coach?? Flamin' shot contest Miss you Dad, Moe, ... Thanx Dave, Mom, Ern, Let's glow!!!

Robert Taylor
11 Monroe Street

Thomas Thompson "T.C."
5 Sturtevant Ave.

Green ... Chevy ... VH ... 1/6/84 ... DECA ... 3

Judith A. Thornton "Judy"
44 Nichols St.

Friends are forever S.C.2L.J.2K.E ... The Blues (C+SRH); INIYH! "maybe" hky ... Laughs w/J 9/23/83; YAWTSIMT; Thx K Ireland 81-2 ... Wareham ... Gufee lafs; J-Va; Twins Turn off the water! ... Eng. w/C and L Memories P.N.T.J — M ya ... 4544 A43-917 ... S + J 1/14/84 Thanks Mom and Dad

AnnMarie Tierney
40 Dean Street

Dan 10/13/83 (Jan.-Sept.) Febtingles-3/4/83 *DTw/D — "Wheres my Glove?" — JBGTM — GT'S w/JC, KP: Frog Pond card game at M's Semi 82 Parties at Queens, 25¢ JKCDLL Mac Semi 83 — Me, D, J (Where's Murph?) bro — JP, NL, Rv Cape w/J, K Grapejuice KP DJ — NA ILY Mom

Pamela M. Topping "Toppa"
36 Fieldbrook Dr.

ACTIVITIES:
Girls' Treasurer 1, 2, 3; Field Hockey 1, 2, Captain 3; Girls' Track 1, 2, Captain 3; Senior Variety Show 3, Gong Show 3

G.F.w/K,C,C,D,M,N,J,J,S,D ... B/F Sinna Who? ... NB's GBMS ... IILW, J. G. D. R. D. T. ... Stride from C's ... Nah, Pinhead! ... CB Alert ... BB/GG ... Girls just wanna ... YHTHATRMITRB ... NY '84 ... Lips! ... Metro ... 11:17 ... INHBYATC, IHWYPTG ... SF Plans? Kath ... You asked two boys? ... Polo Man ... Love you M, D, P, N, P, 'Dra.

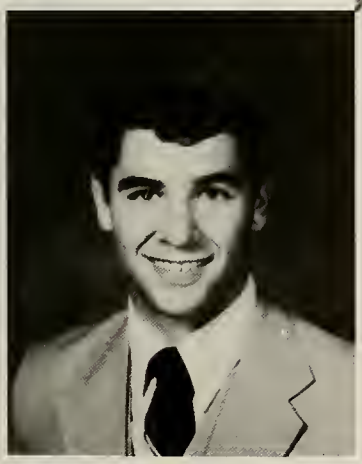

Kenneth C. Towne
"Townshend"
8 Morse Ave.

ACTIVITIES:
Football 1, 2, 3; Key Club 1, 2, Vice President 3

Hay Big ... Lisa ... Randolph ... Camping ... The Gray Ghost ... Driscoll ... The Pilgram ... SaturdayNights ... Capt. of Sewing Circle ... MGMS ... 1-4-3 — Lease ... Grinny and Jack ... SMU ... Kroeter ... Bruins ... Smile Kathy! ... Thanks Ma and Dad ... Bye! ...

Mark R. Traudt "Troutsta"
12 West St.

THANKS M and D ... S.T.D. ... THE THUNDER CHICKEN AND ROLLER COASTER AVE. ... HEY IT'S COOL! ... 78 FORD F250 ... DILLIGAP ... THANKS K.C.G. ... THE MUG ... BLUE KNIGHT, ROCK'N ROBIN, BLACK ANGEL, FLYING FRENCHMAN, ITALIAN STALLION, ROAD RUNNER ... TRP 43 ... THANKS GUYS ... 55 CHEVY PICK UP ... E.S.D.G.

We've Only Just Begun . . .

Kenneth R. Tripp "Admiral"
49 George St.

ACTIVITIES:
Outdoor Track 1, 2, 3; Rifle Club 1, 2, Exec. 3; Indoor Track 3

Hey Spud, we made it! ... Ack! ... Swell ... Smith, Wesson and me ... Beel ... My time is up. Beam me up Scotty Good Kitty, Nice Kitty ... Famous Last Words ... Plan F! ...

Son V. Truong
22 Adams St.

Charles P. Venditti
25 Carpenter St.

ACTIVITIES:
Outdoor Track 1, 2, 3; Wrestling 2, 3; Cross Country 1, 2; Honor Society 2, 3; Spanish Club 1, 2

ACTS M + D ... N. Hamp in 83 ... Polaroid ... Full moons ... GOING FISHIN' Good times with the ANUT gang (J.P.; P.A.; J.H.; C.C.; M.P.) ... By the way? ... FOLLAR? ... S.F.; Q.T.; P.B.=3 The Kippar Kaper ... flashing lights ... canoeing ... Kim ... cruising in Bluey ... learning #1

Laura J. Troiano
94 Hampden Dr.

Chris 10-15-82 ... Michelle 1-29-84 ... FF — J, L, B, L, L, V, L, C, K, A, S, L, C, M, M ... B-Scenes w/Jill ... Fields ... Wayne's ... Trail ... Camping 82 and 83 ... "R-Road" ... Buzz ... Cye ... ANWC ... NYE ... Concerts ... RM 81 ... Prom 82 ... MC74 ... Thanx RMJ!

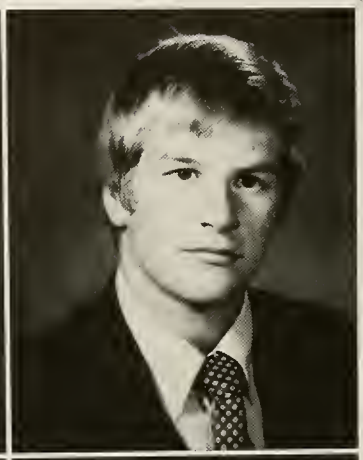

Christine L. Vitagliano
14 Queensboro Court

F/F VKGDIRLCC ... "Get me out" 7/30/83 ... 3itm I's ... NCCB-V? ... CCB4w/K M/Y/I (splash) ... scenes Belle NY 82 2wuV ... ccc-wwt2c-2:30-4:30 Police 83 ... Bizz Iron N.H. 4/11p7s ... HPs and ANR's ... UMA/G the blues G/T/A NCR-O T T w / V t / b / h / w / o / w RJTTEOT Thanks M and D

Lynne M. Walsh "Mum"
105 Garden Pkwy.

ILY: Stephen 1/16/81 * JANINE 11/18/82 BABY * HAS * BLUE * EYES * SIX WEEKS SN CHURCH OF THE POISONED MINDS (JI RW LIUJD)* SA-FBOB X-MAS PARTY SB * WINNIE 4-EVA* DDDDCMQ G/T/W*KB KL LL DB DM DD LT TGDRKM* SLAM — DUEGIE! HEY! LINE UP!*BEACH BOUND*WRONG W A Y D E B ! H E Y PUNK!*FLASHBACK THANX* M and D B and J NHS

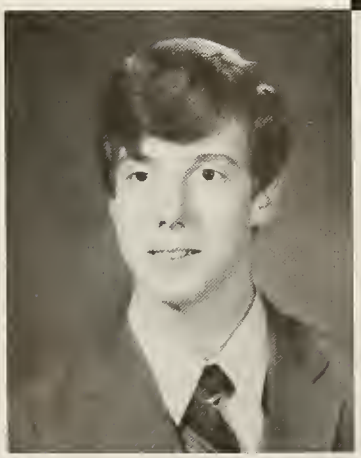

Michael J. Walsh
31 Marion Ave.

Richard S. Walsh "D.M."
30 Orleans Rd.

ACTIVITIES:
Concert Choir 1, 2; Madrigals 1; Jazz Choir 1, 2

Don't take Life too seriously,
You're not coming out of it alive
— Woody Allen

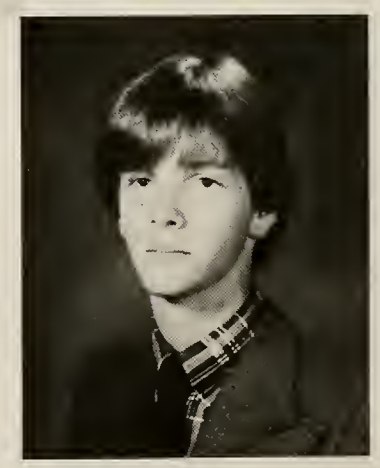

Only 33% of the Senior Class

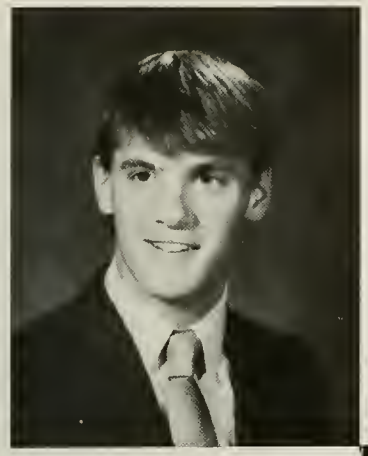

Chris Warner "Jake"
31 Downing St.

Big nose, 1 eyebrow, bump on nose Rockport, That's right, sidewinder, nice n good, ferry man, hebebeh? Thanks muchly Mom and Dad for putting up with me!! good bye Norwood

Catherine E. Way "Cathy"
349 Nichols St.

ACTIVITIES:
Basketball 1, 2, Tricaptain 3; Track 1, 2, Co-Captain 3; Swimming 1, 2, Co-Captain 3; Student Council 1, 2; Secretary of Class 1, 2, 3; Yearbook Editor; Madrigals 3; Jazz Choir 3; Advisory Council on School Policy 1, 2, 3; Senior Variety Show; Student Gov't Day 1, 2, 3

Paul 11/19/82 ... 143 ... Gt'sw/PMDMCJ SANDJJCCK ... Falmouth ... KT I owe ya one! Hey Lips ... BF Laura Del ... CB ALERT! Mighty Fine ... Down the Sacoo ... FT's in Bball ... Sleepovers ... Heardittgvine ... I'll be there ... Lifeguarding ... TBB ... Fisiks ... Gram, BapaILU ... Thanks MandD ... Bye NHS!

Kevin M. Weber "Weebs"
357 Railroad Ave.

ACTIVITIES:
Football 1, 2, 3; Basketball 1, 2; Baseball 1; Track 2, Captain 3

A.C.H. 8/83 46, SNT, NANCY WHERE'S OUR RINGS, THANKS M.P.G. T.D.C. OK MIKE NOT ANOTHER SURPRISE PARTY. HAGLOW 11/5/83, BY N.H.S. IT7S OUR TURN THANKS MOM + DAD

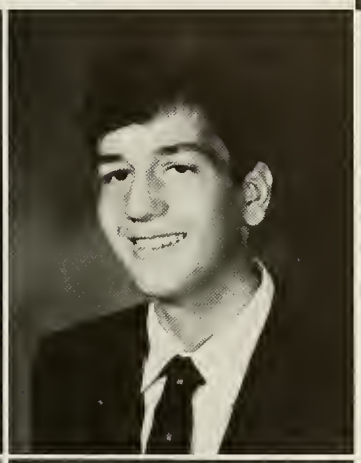

Alan S. Weiner
8 Mayfair Circle

ACTIVITIES:
Jazz Ensemble; Computer Team 1, 2, 3; Orchestra 1, 2; Marching Band 1, 2, 3; Rifle Club 1

C.E. . . . Fri. 13 . . . Do the Mumba . . . How's it with Jack . . . Yes . . . MS, JC, LS, GS, BH, BF, JK . . . THO what's new? Slide a ride down behind; A sofa in San Tropez . . .

Arlene M. Welby
249 Sunnyside Rd.

S.M.M.L.Y.C&G . . . NEDSTER, FREDSTER, BRUBAKER . . . M, I.N. . . . S.D. w/H . . . ThnksF.E.Suz, G, G. . . . Skiing . . . G.L. — GandS, GandN . . . G-TABGFb . . . L.Y.Pat . . . Falw/J&B-J! . . . Me. w/G — Thanks! . . . "Sharon" . . . G-TwillC. . . . G&G — I.W.N.H.M.Y. 2 . . . Yavana? Yolanda? . . . G-H.C.J. — F.O. F.S.H.W.C. . . . L.Y. M&D . . .

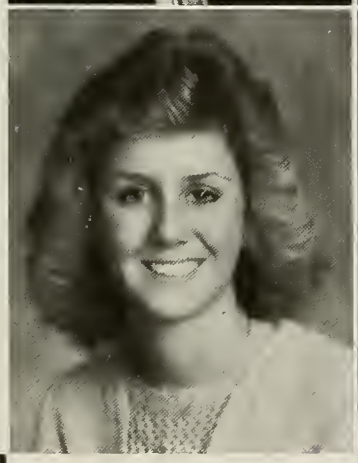

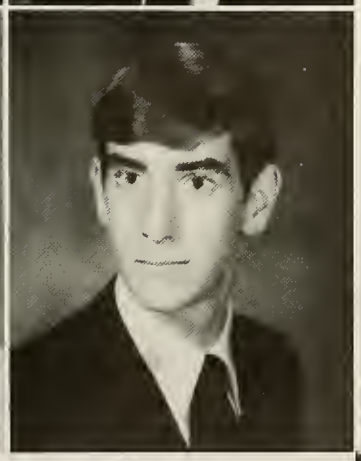

Kevin M. Whitney
54 Alandale Pkwy.

ACTIVITIES:
Marching Band 1, 2; Student Director 3; Jazz Ensemble 1, 2, 3; Symphony Band 1, 2, 3; Jazz Combo 2

Sys+B . . . TLR . . . BCS . . . MGBR . . . JAZZ B#1AE . . . 2/14/83, 3/12/83, It can be done! MB . . . Where to now? . . . It's been real.

Ingrid L. Williams "Punchi"
3505 Village Rd.

WELL IT'S OVER 4 ya N.H., T.G! Everlasting memories w/Crystal B.F.F. Fun in the Pan, I.L.Y. 4-ever-Joe+Punchi, 6-23-82, Thanks Alot + I.L.Y Daddy and Ma, Pixie+Pooty. Miss ya * L, A, N, S, C, ◄2 Summer 83, F.P. the jt.Party @725!! Ya Know!!

Paul R. Williamson
194 Azalea Dr.

ACTIVITIES:
Basketball 1, 2

Remember V. HMM, Many Good Times Good Luck Buddy.
C. T, P, J. We tried Bandanas . . . What, me? Kto the 100 power? Hey Tasha baby. Get a haircut . . . Turkish Nose. License? Bradford you Madman! music, music, music where's a party? . . . Miss you Di MandD — Thanks Good Luck to Everyone!

Have not Had Detention

Lisa M. Winer
1803 Village Road West

ACTIVITIES:
Swimming 2; Honor Society 3

GOOD TIMES with L, A, D, J, P, L, A, and S ... HOW WAS YOUR SUMMER, L? — SABABA!!! ... JUNIOR PROM ... FREE BIRD 1/9/82 ... PAPA'S ... MPCYPP! ... BETTER THINGS ... NIANAVEG!!! ... GOODBYE DOESN'T MEAN FOREVER ... THANX SO MUCH A, wwwdweony??! ... I'M OUT!!!

James P. Wirzburger "Wirtzy"
53 Sullivan Terr.
Whitman, MA

LIFE AMBITION: TO BECOME VERY RICH, GET MARRIED, AND DIE WITH A SMILE ON MY FACE.

Lorene M. Wood "Lori"
277 Ridgewood Dr.

ACTIVITIES:
Marching Band 1, 2, 3; Concert Band 1, 2, Section Leader 3; Spanish Club 1; Key Club 3

Bermuda '84, Bridgton; Maine; Plu-WTWBFA? IGTWTGITB — PM.CK's 1/7/84. Jane, I only live 5 houses up! Keep in touch! Eon! HuDuLu? Dr. Bill, P + B 9/15/84. BD1/27, Thanks Mom, Dad, P, B, J

Eileen M. Wynne "Ellyn"
431 Prospect Street

ACTIVITIES:
Tennis Team, Manager 1, Varsity 2, 3; National Honor Society 2, 3

SUE — GOOD LUCK, S.S. ... THE 4 IDIOTS ... TO B.K. — "THANKS FOR BEING MY FRIEND ..." ALIAS: T.T.W. ... *NEITHER* OF YOU CAN SAIL! AND WHAT NOT! ... MR. P'S CHALK ATTRACTION. MARYELLEN, WHAT PERIOD DO YOU HAVE GYM? E'S PARTY — YES, I MIND ... THANKS D and M

Ellyn M. Wynne
431 Prospect Street

ACTIVITIES:
Swimming 2; Gymnastics 1, 2, Co-Captain 3; Softball 1, 2, 3

BETTYLOU — AGAIN!, HEY COS, BSF, RL 81 BK'S VAN SHAKES, THE MERCEDECES ... VFW THE CAPE ... RALPH! WEST POINT FORMAL 10/8/83 "AND WHILE YOU'RE AT IT ..." WHAT PARTY? MAINE — I THOUGHT *YOU* COULD SAIL. DID YOU READ BLOOM COUNTY TODAY? DO YOU THINK THEY ...? COLLEGE BOUND

Katherine Lee Zilfi "Zilf"
100 Earle Street

ACTIVITIES:
Spanish Club 1, 2; Marching Band 1; Colorguard 2, 3; Concert Band 1

SHALOM! GTw/AZ, AG, TP, CB, JG. FM/WILSON 3/21/81 NYE 81, 82 (AH!) 83. FORK FESTIVALS 1/26, 2/25. MERYL — JL?4/22-23. BOUY, DID HE?B@BC.E. JPw/BB. LED ZEP. GP, AZ: 9/10-11. TP: GTI! WHA WHA. BRUINS! ILY PAUL. I'M SO EXCITED! INSTRON?. ILY DMKJJJK. COMFORTABLY NUMB ... FINALLY ...

April Mary Zyirek "Butana"
153 Neponset Street

ACTIVITIES:
Colorguard 1, 2; Spanish Club 1, 2; Field Hockey 1; Softball 1, 2, 3; Senior Variety Show; Senior Class Play

#22 ROXANNE "DONNA" PSYCHOKILLERNUNGIE MARCH 6th BATEMANS 4/22-23/81 F.M. POOL ACTION "PHILL" NYE 81 and 82 "HERBIE" BORN TO RUN SHALOM FORKFESTIVAL NORTHEND DEJAVU JP w/BRI KILLINGTON 107 GT w/GF CB, JG, TP, KLZ THANKS and LUV MA U2 ANGIE MY and LY DAD ETLNHS ... TURN THE PAGE...

Memories Last Forever!

"Fooch"

There was a new position opened up this year which is one that requires tremendous enthusiasm and effort. This new position, that of Senior Class advisor, was filled by the Senior Class' favorite teacher Mr. Fuccillo. Mr. Fuccillo, affectionately known as "Fooch," has always been enthusiastic and very involved in school activities. With his "wicked good" personality Mr. Fuccillo accepted the role of Senior Class Advisor. With his spirit, Mr. Fuccillo brought fresh ideas such as a video disc jockey for the Senior Prom. Under his advisement the Senior Class had a very successful and enjoyable year. The Class of '84' wishes to extend their thanks to Mr. Fuccillo for a job well done. "WHAAAANGH"

What Path Did You

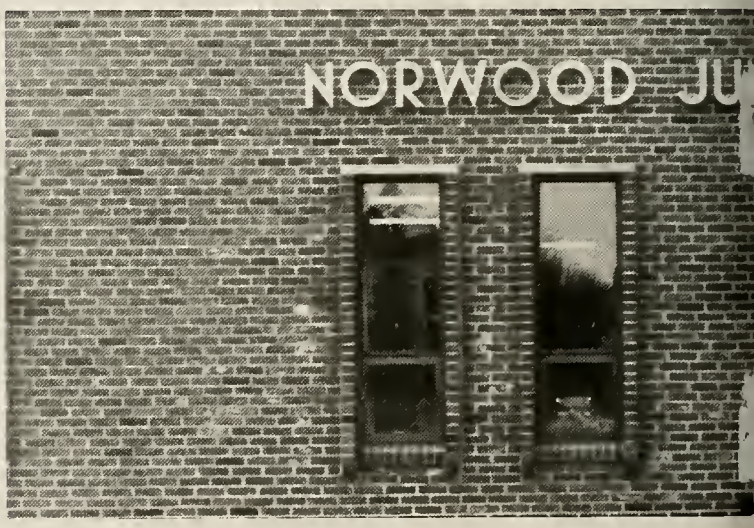

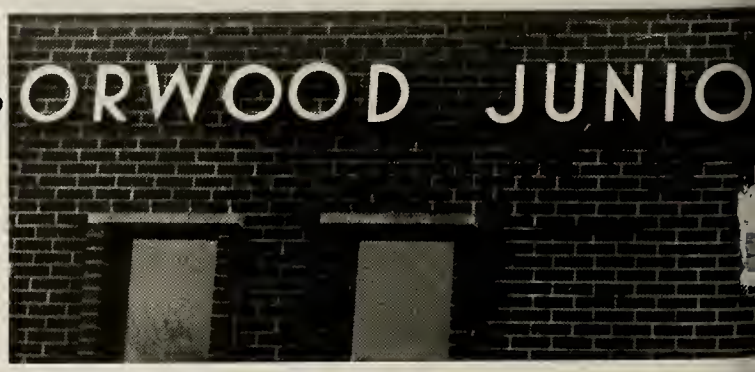

Take?

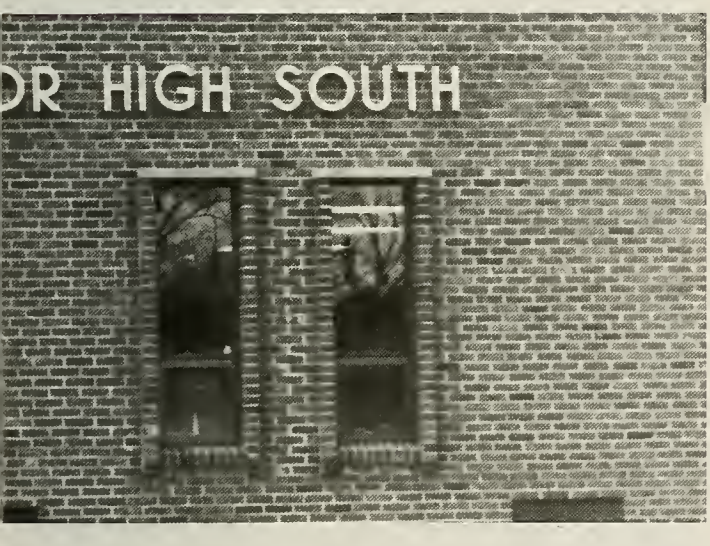

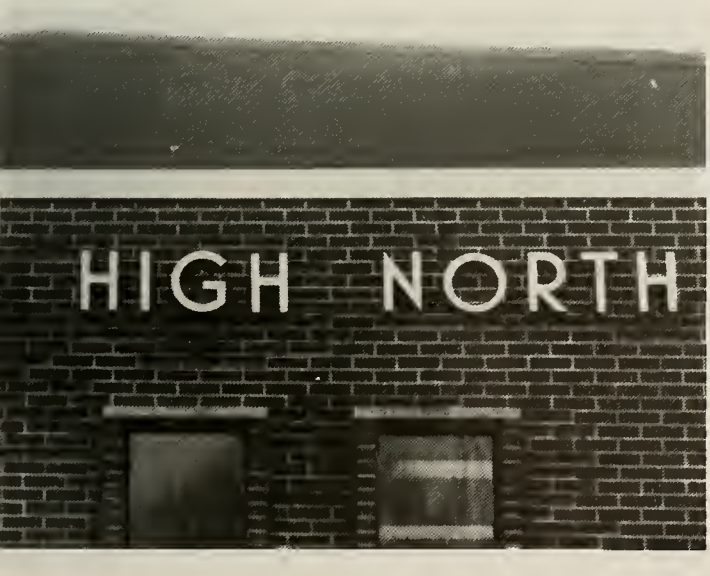

Senior Class Officers

President Jane McCarthy

Vice-President Richard Tamulonis

Boys' Treasurer Paul Andreotti

Girls' Treasurer Pamela Topping

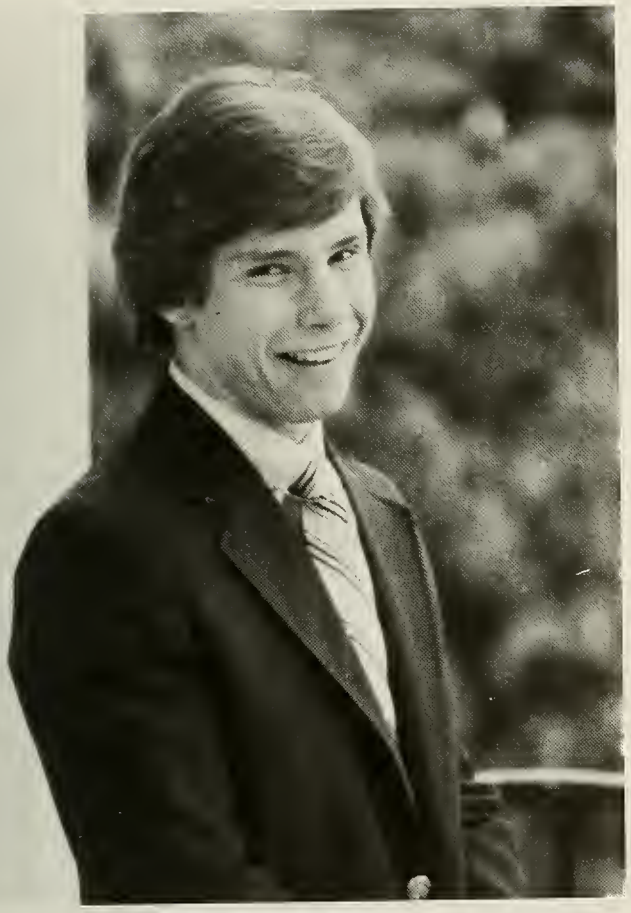

Boys' A.A. John Foley

Girls' A.A. Michelle Gallant

Secretary Catherine Way

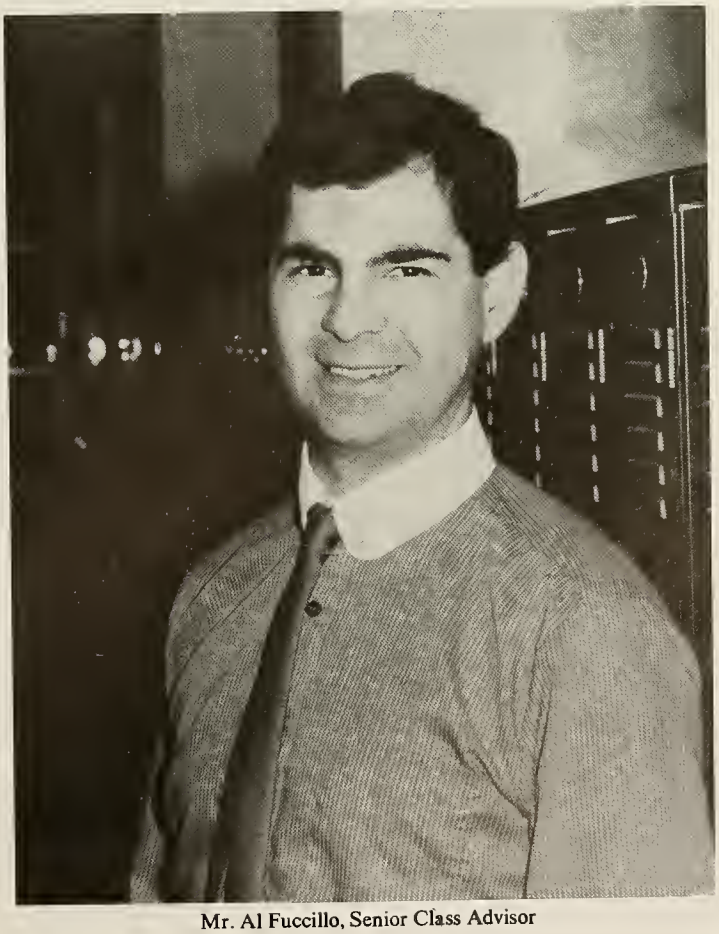

Mr. Al Fuccillo, Senior Class Advisor

Awards

History Medal
Stephanie Golub

Each year the American Legion Post #20 awards a U.S. History medal to the U.S. History student who receives the highest mark in a competition consisting of a written test and an oral exam.

Wheaton Book Award
Lori Coffey

This book is awarded to a junior girl who, because of her character, academic excellence, and extra-curricular activities is considered an all-around member of her class.

NATIONAL ART HONOR SOCIETY

Front Row: J. Kaseta, K. Pomer, A. Pink, J. Wheeler, C. Costello, N. Quinn, J. Hopcroft. Back Row: D. Kaseta, J. Fraone, T. Shillue, M. Cormier, S. Brady, C. Carter. Advisor: Mrs. Munroe.

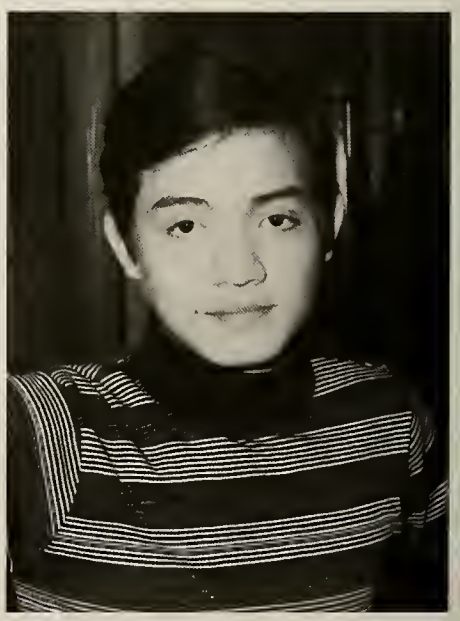

Renssalaer Medal
Tay Ho

This medal is awarded by Renssalaer Polytechnic Institute to an outstanding junior who excells in both mathematics and science.

Daughters of the American Revolution Award
Michelle Gallant

This award is given to the junior.who possesses a marked degree of dependability, leadership, service, and patriotism.

Jewish War Veterans Award
Lisa Elliot

This award is given to a junior who exemplifies the spirit of brotherhood, goodwill, and understanding.

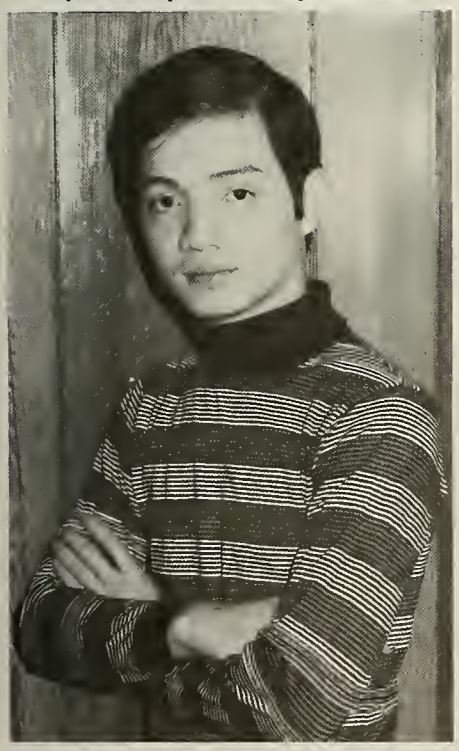

Harvard Book Award
Tay Ho.

Harvard Book Award
David Raymond

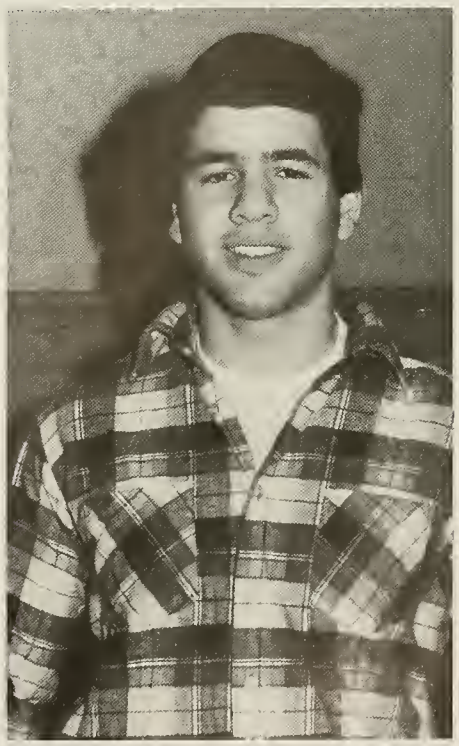

History Award
David Grasfield

This book is awarded to a junior boy, who because of his character, academic excellence, and extracurricular activities is considered to be an allaround member of his class. Two boys tied this year.

JUN

IORS

SOPHOMORES

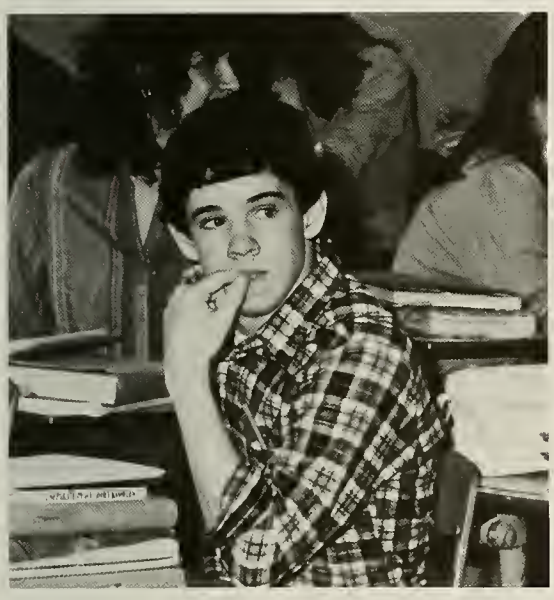

General Hospital
school days
1984
Party
never be the same again
SAYING GO
GRACEF
NEW YEAR'S
'S THE BEST TIME EVER
If you thought the night before was funny, wait till you see the next day.
coast-to-coast
THE POLICE
Go a little crazy
STICKY SITUATION OF THE MONTH
End-of-the-Year
Let it snow
IF ONLY IT COULD HAVE BEEN FOREVER
DON'T WAKE ME UNTIL SUMMER VACATION
"WHEN I WAS 17"
DAYDREAMS,
Driving rules
awesome
COLLEGE
We can't buy back the past.
THE WAY WE WERE
WILD AND CRAZY
old friends
THE GOOD OLD WAYS
We're changing right before your eyes
You won't believe you did it
But you did!
The first time
1983
the e
nervous
DREAM COME TRUE
WINNER'S
Some Things Don't Make Any Sense At All
special occasion
laughter
After School
They sure don't make 'em like they used to
Friends
Beginnings
FOOTBALL
special times, special places, special people
GET THE TEAM SPIRIT
GOSSIPING
Boondocks
celebrate
Walking, working, laughing, loafing, dancing, romancing, snuggling,
special memory
Have a ba
Stories of our times
Say, Dad, you know the car? Well, I think I sort of had a little accident backing out . . .
How to
CHAMPIONSH

Variety Show
WE BRING GOOD THINGS TO LIFE
PIG OUT
LOOKING BACK AT 1983...
This is the most important day.
"Come to think of it, I'll have a
NOW'S THE TIME
SPIRIT
Determinati
THE BIG EVENT
What could be more perfect?
WE BUILD EXCITEMENT
GOING PLACES
GYM CLASS
Sign of a Friend.
FRIENDS
A shoulder to cry on,
An ear to bend,
Money to borrow,
Clothes to lend
Friday night movies,
Afternoon walks,
Being together,
Our "private" talks,
Mending our hearts,
Crying those tears,
Planning our futures,
Voicing our fears,
Our memories together
May they never end,
Always together,
Forever friends!
GRIN AND BEAR IT
They're the best
T.G.I.F.
1984
WHAT'S HAPPENING
Seniors: will you be ready for college?
PARTYTIME
BE THERE
All-Tim
Favorit
REMEMBER THI
conked out
There are a few things I wouldn't trade for anything
Nothing works better than a smile
PASTIMES
I can't seem to forget you
SPORTS
CHAMPIO
Celebrate!
an Upperclassman
Changing Times
You've com long way, ba
MUSTANG
Bye.b

ACTIVITIES

This past Fall many members of the Class of 1984 participated in the Haunted House which was held at the Day House. A great portion of the money that was raised went to the restoration of this historic house. This event was not only greatly appreciated by the community, but it was very enjoyable for those who participated in its production.

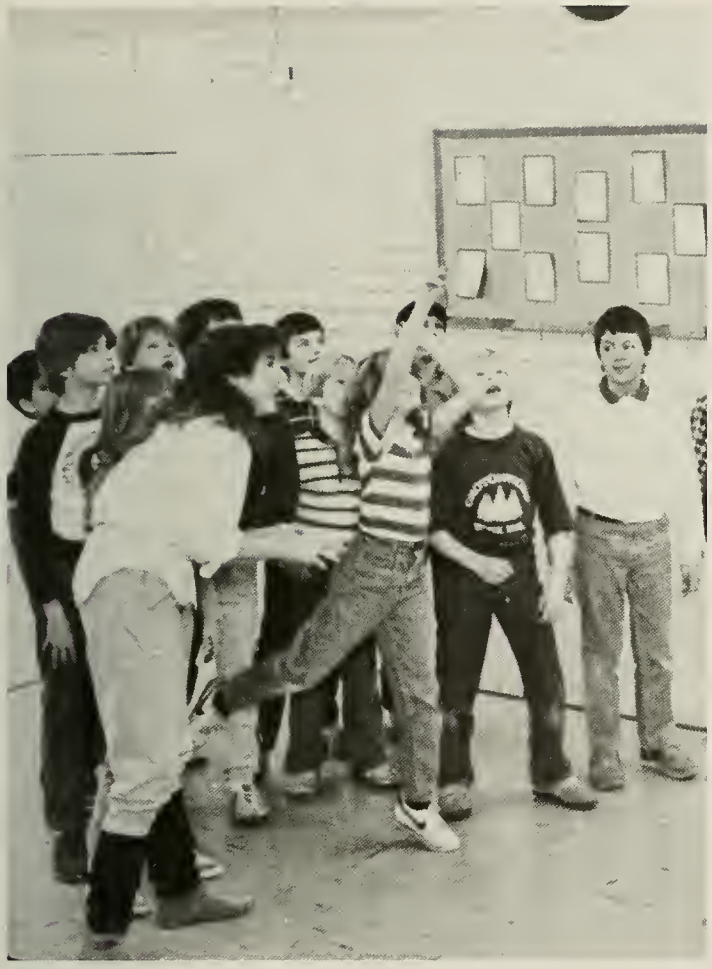

A co-operative teaching experience was established this year for high school seniors majoring in some aspect of education. They had the opportunity to observe, assist, and teach at the elementary level in Physical Education. This opportunity proved to be a beneficial experience for all who were involved.

Front Row: C. Maher, L. Bilotta, M. Peele, K. Cote, M. Ruboy. Back Row: Mr. McKenna, B. Bridges, K. Parsons, K. Fanning, M. Chambers, J. Rivers, Mr. Usevich.

Senior Semi-Formal
November 10, 1983
Demetri's Red Snapper
Foxboro, MA

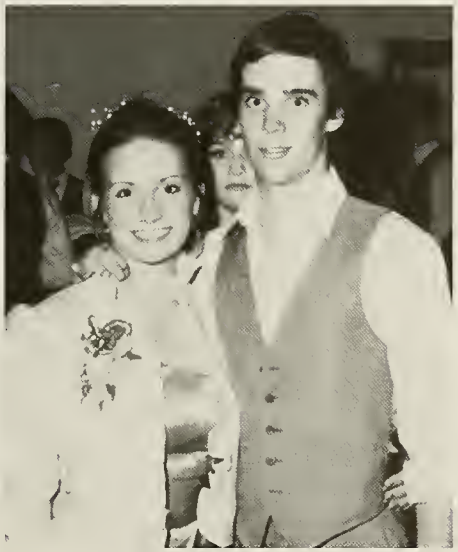

CAST OF CHARACTERS

MISS BURGESS ..... MELISSA LAMBERT
LAURIE ..... JENNIFER GOONAN
NANCY ..... PATRICIA JONES
MISS MORAN ..... APRIL ZYIREK
MISS RIVERS ..... SUSAN KENNEY
ELSIE ..... KRISTIN POMER
SYLVIA ..... SUSAN BARRY
JANET ..... CATHERINE COSTELLO
JOAN ..... JANETTE DE VLAMINCK
KYLE ROBERTS .... CYNTHIA HEFFELFINGER
MR. CARTER ..... BRIAN ANDREWS
ANDY ..... ROBERT ROSS
JOCKO ..... THOMAS SHILLUE
MILT ..... KENNETH GIUSTI
BUCK ..... KENNETH GEORGE
TONY JOHNSON ..... MICHAEL COSTELLO
MR. LEVERIDGE ..... WILLIAM BACHOFNER

Peabody Christmas Party

Student Council

Front to Back: President Lori Coffey
Vice -President Tom Gover
Treasurer Noreen Gunning
Secretary Maureen Colleran

First Row: P. Kelly, T. Gover, M. Solomon. Second Row: J. Foley, M. Naughton, N. Gunning, C. Heffelfinger, S. DiMatia, N. Quinn, J. Barrett, D. Klee, L. Elliot, L. Coffey, M. Colleran, Mr. Morris, Advisor.

T. Wenstrom, C. Metta, D. Brusco, A. Mahan, P. Scollins, S. Moore, P. Vassington, C. Cappucio.

L. J. Ginsburg, M. Mazer, L. Naughton, J. Fenton, C. Vendetti, A. Sanderson, B. Press, D. Ferrari, L. Merenghi.

School Committee Student Representatives

Michael Prindle and Diane Brusco

This year the student representatives to the school committee were Lisa Elliot, Michael Prindle, Diane Brusco, Paul Vasington, and John Kelly. Each week the representatives went to the school committee meetings and reported on the activities here at the high school. Student input was appreciated in discussing several topics, including the proposed high school renovation plan. The representatives express their appreciation to the committee for their consideration.

Junior Class Officers

Front Row: K. Wenstrom, Boys' A.A.; S. Grinivac, President; C. Curley, Boys' Treasurer. Back Row: K. Foley, Girls' Treasurer; J. Lake, Secretary; D. O'Donnell, Vice-President; S. Maher, Girls' A.A.

Sophomore Class Officers

T. Foley, Boys' A.A.; D. Foley, President; J. Higgins, Girls' Treasurer; D. McKenna, Secretary; M. Moleon, Girls' A.A.; K. Hansberry, Boys' Treasurer; T. Duffy, Vice-President

National Honor Society

JUNIOR BOYS HONOR SOCIETY
C. Barton, M. Phillips, J. Ferrari, P. DiMartino. Missing: J. Ryan, L. Weiner.

JUNIOR GIRLS HONOR SOCIETY
1st Row: C. Farrell, L. Domal, K. Santosusso, E. Armour, L. Allen. 2nd Row: L. D'Ambrosio, L. Panzetta, J. Meunier, C. Metta, J. Kelly. 3rd Row: I. Skricki, D. Brusco. Missing: A. Mahan, S. Maher.

SENIOR BOYS HONOR SOCIETY

1st Row: A. Medwar, B. Hansberry, D. Raymond, C. Venditti. 2nd Row: D. Grasfield, J. Bretti, T. Ho, P. Andreotti. Missing: J. Goode, L. Huynh, P. Lang, P. Picard.

SENIOR GIRLS HONOR SOCIETY

1st Row: J. Lydon, D. Carchedi, L. Coffey, K. Barker, V. Corliss. 2nd Row: C. O'Donnell, C. Heffelfinger, S. Brady, M. Chambers, D. MacDonald, L. Cotelleso. 3rd Row: E. Barton, B. Clarke, E. Wynne, S. Golub, L. Winer. Missing: L. Arpino, S. Barry, B. Carmitros, C. Condon, L. Killarney, L. Malacinski, J. McCarthy, S. Sweeney.

Key Club

PRESIDENT
Janette DeVlaminck

VICE-PRESIDENT
Ken Towne

TREASURER
Jennifer Goonan

SECRETARY
Andrea Cieri

SECRETARY
Jean McFarland

The Key Club of 83-84 helped the Kiwanis of Norwood sell peanuts for the Home for Little Wanders. This project was quite successful. Other planned projects for this year included a bake sale and a clothing drive for the Pine Street Inn, and a car wash to benefit the Shriner's Burns Institute.

ALCOHOL AWARENESS COMMITTEE
Standing: L. Marenghi, S. DiMattia, Miss Focht, Advisor. Seated: B. Klee, D. Klee, A. Anderson, B. Bridges, S. Hand, K. Curley.

GERMAN CLUB
Sitting: B. Musto, S. Eifert, L. Arena. Back Row, L to R: Ms. Wheatley, M. Mitchell, K. Lynch, C. Currie, L. Malacinski, C. O'Leary, S. Brown, L. Anastasia, B. Clarke, C. Duffy.

CREATIVE STITCHERY CLUB

Seated: C. O'Connor. Front Row: J. Hewitt, A. Hewitt, K. Pomer, B. Bartucca, N. Costa. Back Row: Mrs. Harris, N. Callahan, C. Eppich, C. Brady, E. Kelly, D. Creighton.

THE HILLTOPPER

Left to Right: S. Stoller, M. McSweeney, K. Gulla, C. Lasden, M. Diaz, C. O'Neil, J. Petrocelli, M. Colleran, L. Arpino, M. Higgins, M. Phelan, K. Narekian, Mr. Lyons, M. Sinacola, D. Ridini, C. Connolly, J. Hopcroft.

COMPUTER CLUB

Kneeling, L to R: E. Tadros, R. Louie, A. Agarwala, L. Weiner. 2nd Row: R. Seletsky, M. Phillips, B. Schailler, A. Weiner, S. Weiner, Mr. Immonem, M. Solomon, M. Cubell, M. Agarwala. Back Row: D. O'Brien, K. Hon Chon, B. Ferzoco, G. Solomon.

PHOTOGRAPHY CLUB

1st Row: Christine Mulkern, BethAnne Hutchings, Carolyn Briggs, Calie Goonan, Lisa McEacheran. 2nd Row: Joy Fenton, April Myers, John Rivers, Brad Rigby, Mr. Weber.

RIFLE CLUB

1st Row, Seating: S. Frank, T. Garrity, J. Garrity, K. Tripp, B. Jurgelewicz, T. Kelliher. 2nd Row, Kneeling: J. Martins, C. Jenks, C. Kral, M. Berson, B. Bachofner, D. Donovan, S. Greaney, J. Martin, M. Costello. 3rd Row, Standing: J. Eddlem, D. Narkevicius, J. Burnard, K. Costa, B. Colleran, L. Decareau, G. Scanlon, B. Tarbokas, J. Arquerra.

TIOT TYPISTS

M. E. Nally, B. Carroll, L. Nardelli, J. Sharkey. Missing. E. Ross, N. Rotvnoi, K. Boylan.

Foreign Exchange Student

Rocio de la Pena
"Rocky"

Rocio de la Pena
79 Countryside Lane
Activities: Volleyball
. . . D.A.J.D.K.R.K.B.C.A.S.R. . . . "NYC" 83 . . . Disney World . . . S-Sp'84 . . . Plaques . . . 2/4/84 in Boston . . . Oh my God!!! Snoopy and F . . . Thanx M.R. and K.B. . . . "Borewood" . . . P.D. . . . No way . . . WE CAN BECAUSE WE THINK WE CAN . . . See you later N.H.S. and U.S.A.!!! . . . Congratulations (I.D.I.) . . . Just CAN'T STOP ME!

Rocio is from Madrid, Spain. She arrived in Norwood in August, 1983. She has been living with the Floyd family while completing her sophomore year at Norwood High School.

D.E.C.A.

AWARD WINNERS
1st Row: Tom Dooley, John Corcoran, Kathy Labelle, Beth Ann Hutchins. 2nd Row: Tom Tompson, Nancy Curry, Peter Wall, Bill Tarbokas, Mike Walsh.

Students who are enrolled in the Distributive Education program attended the DECA District 4 Career Conference which was held on February 7, 1984, at Lantana's in Randolph.

Ten students were awarded trophies for written events: First Place — Christine Knight (Creative Marketing), James Connolly (Finance and Credit), Mark DeFlaminis (Food Marketing), William Tarbokus (General Merchandise), Peter Wall (Apparel and Accessories, and James Swansey (Entrepreneurship); Second Place — Michael Walsh (Entrepreneurship), Thomas Thompson (General Merchandise), and Nancy Currie (Apparel and Accessories); and Third Place — Thomas Dooley (Entrepreneurship).

Six students were awarded trophies for competency — based series events: First Place — Beth Hutchings (General Merchandising) and Michael Walsh (General Marketing); Second Place — John Corcoran (Food Marketing); and Third Place — James Connolly (Finance and Credit), Thomas Dooley (Restaurant Services), and James Swansey (Service Station Operations).

D.E.C.A. CHAPTER OFFICERS AND ADVISORS
Left to Right: Mr. John J. Sullivan, Advisor, Kathy Lebel, Rich Parkinson, Tom Thompson, John Corcoran, Mike Walsh, Jim Connoly, and Mr. Robert F. Weber, Advisor.

D.E.C.A. CHAPTER 1

Front Row: Tom Dooley, John Heyn, Jim Swancey, Mr. John J. Sullivan, Advisor. Back Row: Rich Parkinson, John Martins, Tom Thompson, Bill Taubokas, Beverly Diflaminis.

D.E.C.A. CHAPTER 2

Front Row: Jim Connoly, Beth Hutchings, Chris Knight, Mike Walsh. Back Row: Joe Cerqueira, Kathy Lebel, John Corcoran, Jim Geraghty, Mark DeFlaminis, Steven Hurley, Mr. Robert F. Weber, Advisor.

Chamber Choir
First Row: S. Quinn, M. Phelan, J. Grover, L. Elliot, A. Cieri, P. MacLaude. Second Row: J. Couglin, J. Kelliher, T. Anastasia, D. Daley, A. Dineen, P. Riley, C. Mulkeren.

Choral

Southeast District
Bob Martin

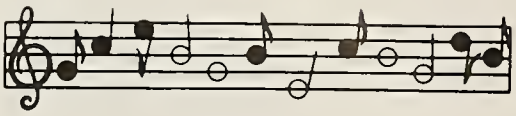

Officers
First Row: J. Grover, T. Anastasia, M. Sullivan, A. Cieri. Second Row: J. Kelliher, T. Shillue, B. Andrews, E. Phelan.

Groups

Barbershop Quartet
T. Shillue, T. Johnson, R. Ross, B. Martin

First Row: C. Way, J. Coughlin, J. Kelliher, T. Anastasia, J. Grover, A. Cieri, A. Dineen. Second Row: S. Barry, L. Arena, E. Phalen, L. Elliot, B. Andrews, D. Daley. Third Row: R. Ross, T. Johnson, T. Shillue, B. Martin.

First Row: C. Way, J. Coughlin, J. Kelliher, T. Anastasia, J. Grover, K. Heckman, E. Charron, A. Cieri. Second Row: S. Barry, T. Johnson, L. Arena, E. Phalen, B. Andrews, A. Dineen, D. Daley. Third Row: R. Ross, R. Way, T. Shillue, B. Martin, L. Elliot, L. Desmond.

CONCERT CHORALE

First Row: Y. Harribine, K. Sulkala, J. Grover, S. Quinn, E. Goss, J. Wheeler, S. Barry, M. Kelly, J. Kelly, P. MacLeod, M. Phelan, K. Heckman, A. Cieri, C. Way. Second Row: C. Kelly, L. Foley, S. Nado, J. Coughlin, J. Kelliher, T. Anastasia, M. Sullivan, C. Sullivan, L. Arena, B. Andrews, A. Dineen, D. Daley, L. Desmond, J. MacFarland, P. Riley, C. Mulkern, L. Sharon. Third Row: D. Bryant, T. Johnson, R. Ross, T. Shillue, R. Martin, G. Morgan, R. Way, L. Elliot, C. Sullivan, K. Cannon, P. McGrath, A. Harding, D. Taylor, J. Drummey, D. Ahern.

MARCHING BAND STUDENT CONDUCTORS — Left to Right: Doreen Klee, Kevin Whitney, Paula Michel.

BAND MANAGERS — Curley, Pam Morin

COLOR GUARD — Front Row: C. Boudreau, M. Phelan, A. Ciarletta, D. Renzi, B. Doherty, T. Neneth, B. Walls, D. Ahearn, J. McGinn, J. Grover. 2nd Row: K. Zilfi, M.Swansey, L. Mercier, M. Ruboy, K. Parsons, J. Kelleher, N. Nee, K. Cote, T. McDonough. 3rd Row: C. Flaheryy, L. Pope, G. Malacaria, J. Tebeau, C. Greene, A. McDonagh, A. Gantert, B. Kelly, C. Carlson, J. Miethe, D. Shapiro, N. Nee. Top Row: M. Folan, C. Vasington, S. Lyons, J. Grover, A. Harding, S. O'Toole, K. McElwee, M. Lambery, C. Buck, J. Parker.

SYMPHONY BAND OFFICERS — Left to Right: J. Kelleher, B. Ferzoco, K. Hegerty, J. McCarthy.

ORCHESTRA OFFICERS — Left to Right: L. Burton, S. Golub.

CONCERT BAND OFFICERS — Left to Right: Matt Lyons, Patty Jones, Chuck Curley.

ORCHESTRA — From Left to Right: S. Golub, L. Burton, M. Caliri, A. Pritchard, P. Morin, C. O'Connor.

SYMPHONY BAND WOODWIND — Front Row: J. Daigle, S. LeBlanc, K. Kelley, S. Hollyday, K. McDonough, A. Keefe, L. D'Ambrosio, C. Cappuccio, K. Hegarty, K. Parsons. 2nd Row: M. Geddry, K. Bailey, M. Jones, J. Hopcroft, M. Berube, S. Martin, J. Harrold, C. Paras, M. Panciocco, J. McCarthy, C. Pluhar. Top Row: K. Whitney, B. Raymond, A. Weiner, C. Buck, L. Pope, D. Shapiro.

CONCERT BAND WOODWIND — Front Row: D. Rerrari, M. Farren, M. Conway, M. Emanuel, J. Lake, K. McGuire, C. Condon, P. Smith, L. Wood, P. Michel, L. Thibeault, J. Corrigan, J. Barrett. 2nd Row: T. Nemeth, K. Doherty, G. Troilo, C. Venditti, A. Sanderson, D. Swanson, C. Bennett, D. Lodge, N. Connolly, C. Kelly, D. Klee, D. Sansone. 3rd Row: K. Connolly, L. Naughton, R. Daigle, A. Sanderson, M. Ailinger, V. Babineau, M. Kenney, M. Lyons.

SYMPHONY BAND — BRASS — Front Row: P. Michel, D. O,Brien, B. Schailler, N. Megalaitis, M. Clarke, J. Cappuccio, M. Soloman, L. Sheehan. 2nd Row: P. Jurgelewicz, D. Raymond, B. Ferzoco, S. Frank, P. O'Toole, C. Venditti, C. Carpenter, B. Jurgelewicz, J. Kelleher. 3rd Row: J. Tarlin, J. DeVlaminck, G. Scanlon.

CONCERT BAND BRASS — Front Row: D. Maloney, K. Hubbard, J. Jenkins, P. Jones, L. May, E. Schailler. 2nd Row: R. Sansone, S. Weiner, C. Brown, B. Musto, D. Hemmer. 3rd Row: C. Curley, R. Louie, K. Webster, M. Shapiro.

MARCHING BAND PERCUSSION — P. Vasington, K. Horne, S. DiMattia, M. Sullivan, B. Martin

CONCERT BAND PERCUSSION — Front Row: L. Burton, A. Pritchard, P. Dearborn, L. Kolbe, C. O'Connor. 2nd Row: J. Horne, M. Petrocelli, T. Johnson, D. Haskell.

South-East District Members
Karen Hegarty, Julianne McCarthy

All-State Member
Julieanne McCarthy

McDonalds Band Nominees
Laurie Sheehan, Kevin Whitney

JAZZ ENSEMBLE OFFICERS — D. Raymond, K. Whitney, M. Solomon, N. Megalaitis

JAZZ ENSEMBLE — Front Row: K. Whitney, B. Raymond, J. McCarthy, A. Weiner. 2nd Row: P. O'Toole, C. Carpenter, B. Ferzoco, D. Raymond, S. Frank. 3rd Row: D. O'Brien, L. Sheehan, M. Solomon, N. Megalaitis, P. Michel, J. Jenkins. Top Row: K. Horne, M. Sullivan, K. Hegarty, S. Hollyday.

SPORTS

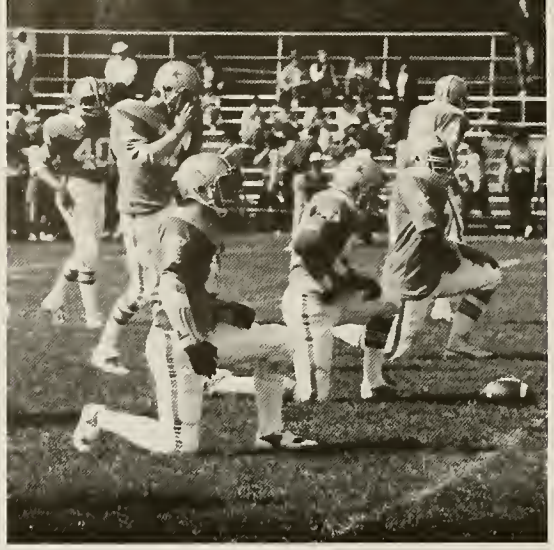

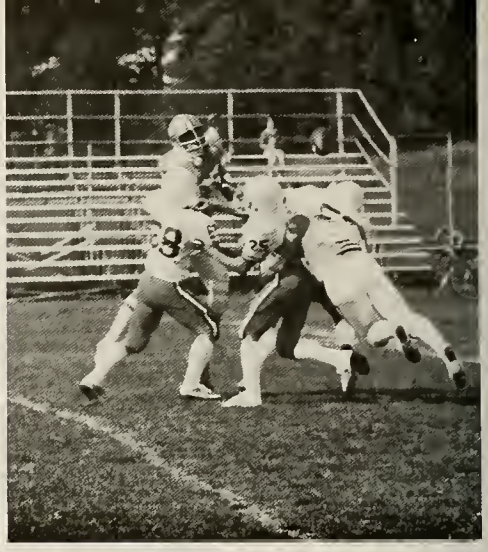

WELCOME TO THE CONFINES

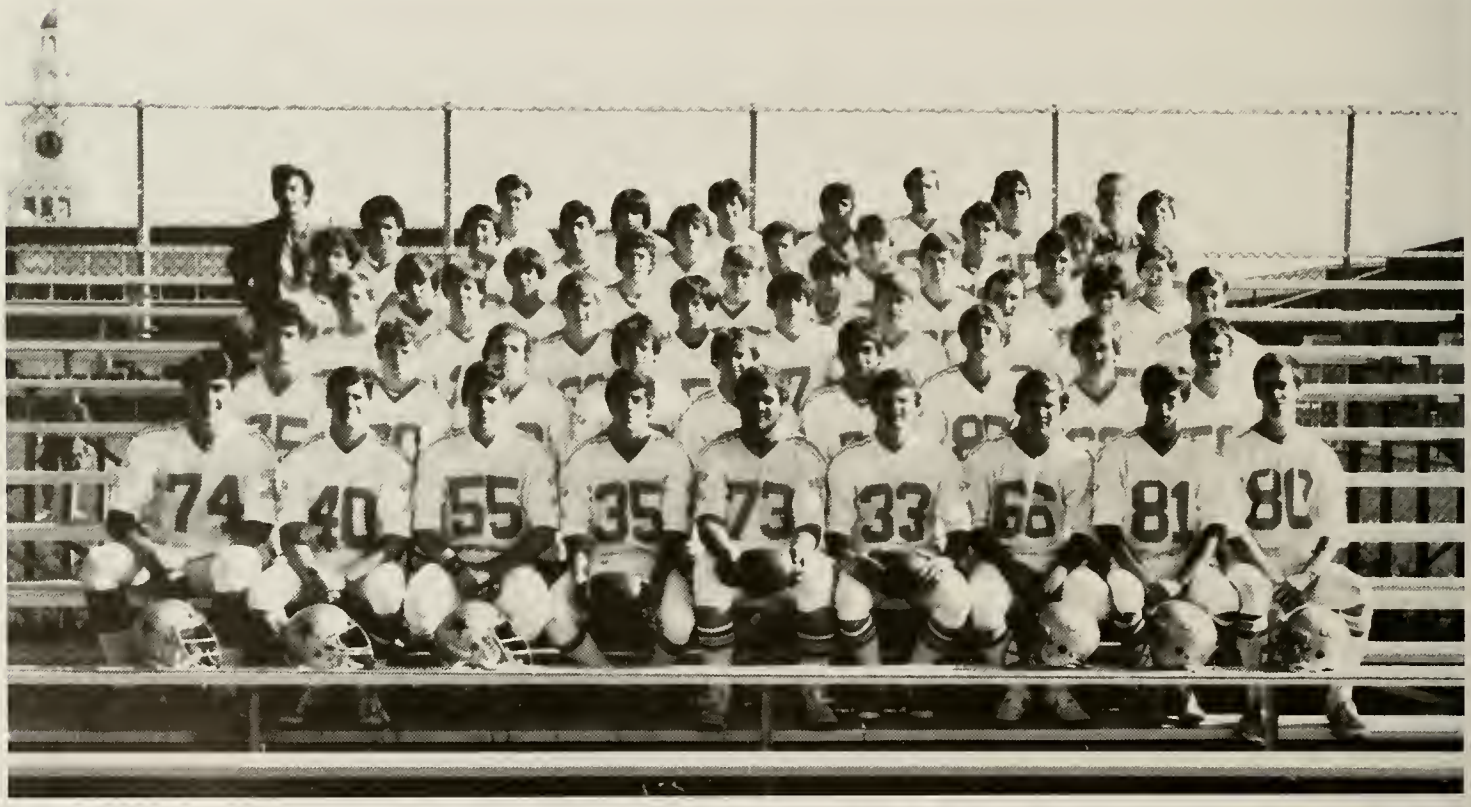

1st Row: B. Floyd, C. Driscoll, J. Quinn, Tri-Captains R. Conti, J. Landry, B. Baldwin, C. House, K. Weber, R. Tamulionis. 2nd Row: J. Farrell, J. Mulkern, E. DiGiacomo, D. Dorci, G. Phipps, P. Andreotti, A. Copponi, B. Carberry, K. Towne. 3rd Row: P. Kelly, K. Bullard, D. Hayes, B. Weber, T. Drummey, J. P. Nee, D. Shield, C. Cooke, M. Yancey. 4th Row: D. Altavilla, R. Jandrue, M. Butler, S. Schick, D. Fetherston, J. Servello, J. Stapleton, J. R. Ryan, P. Folan. 5th Row: P. Daudelin, N. Varano, N. Brigham, D. Sullivan, T. DiGiacomo, K. Wenstrom, K. O'Neil, C. Sullivan, D. Puopolo. Last Row: Manager K. Connoly, J. MacHarrie, M. Mangano, S. Grinavac, M. Wilbur, G. Morrice, B. Taggart, Manager B. Haskell.

The Mustangs had a very successful 8-2 season this year. Norwood rolled over their first five opponents before meeting Walpole in what was slated to be the biggest game in Division I all year. Norwood suffered an upset loss but refused to lose their fire for the remaining games. Norwood's only other loss came to Division I champions, the Natick Redmen.

The seniors would like to thank their coaches for an extremely enjoyable year and hope that their success will continue in future years.

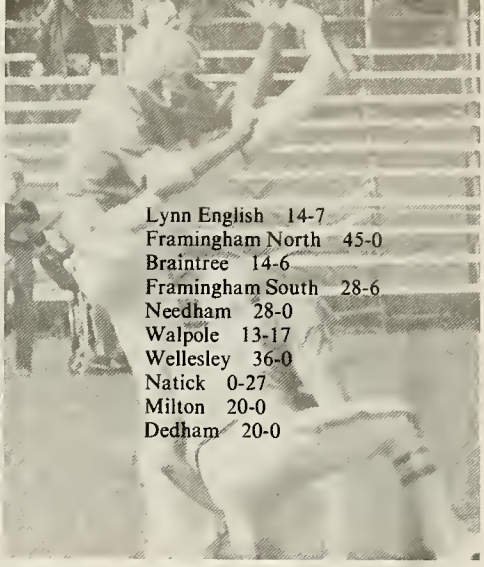

Lynn English 14-7
Framingham North 45-0
Braintree 14-6
Framingham South 28-6
Needham 28-0
Walpole 13-17
Wellesley 36-0
Natick 0-27
Milton 20-0
Dedham 20-0

OF MURRAY FIELD

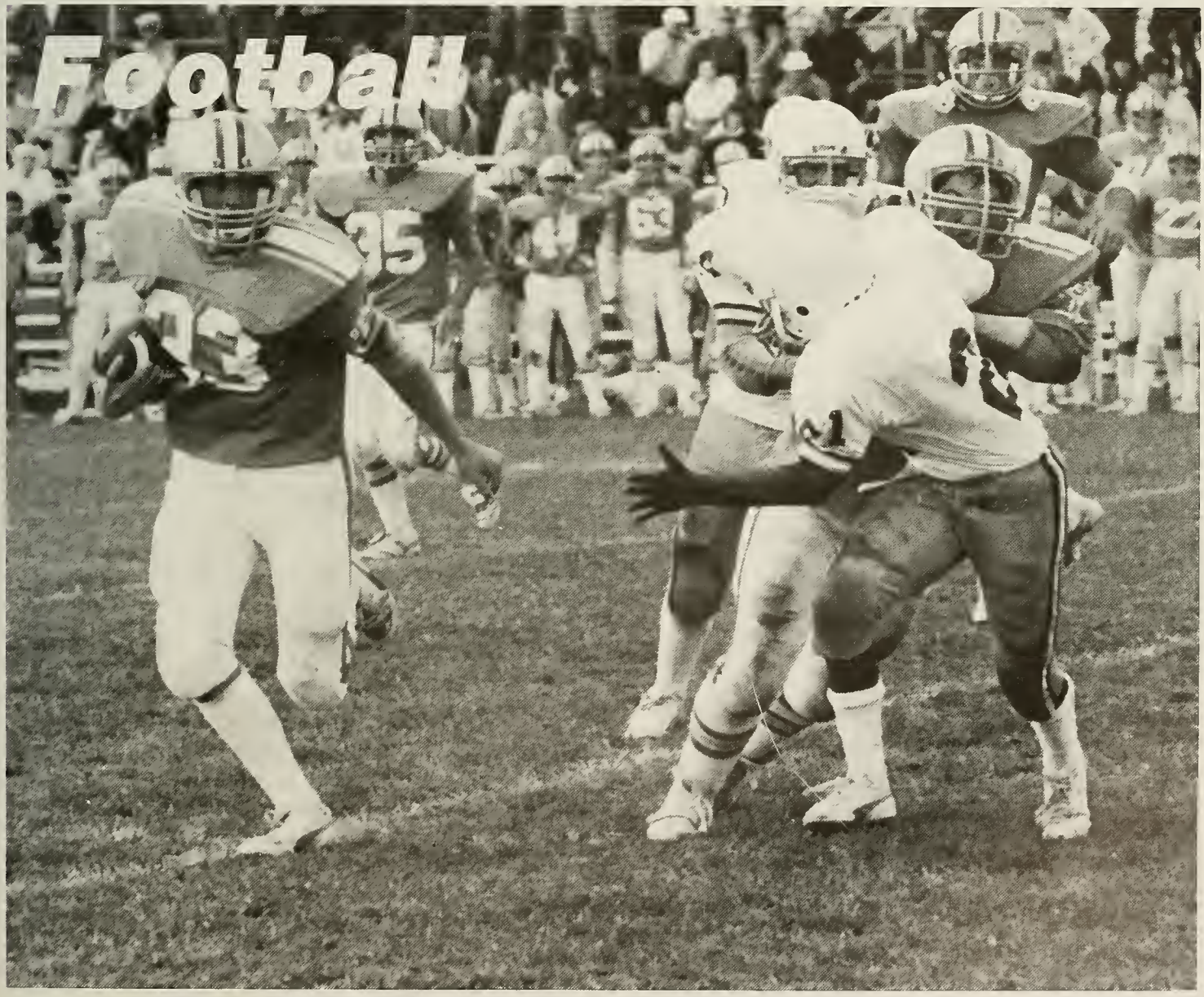

A COUPLE OF TURKEYS BINGO YOU ALL SET BIG GUY?

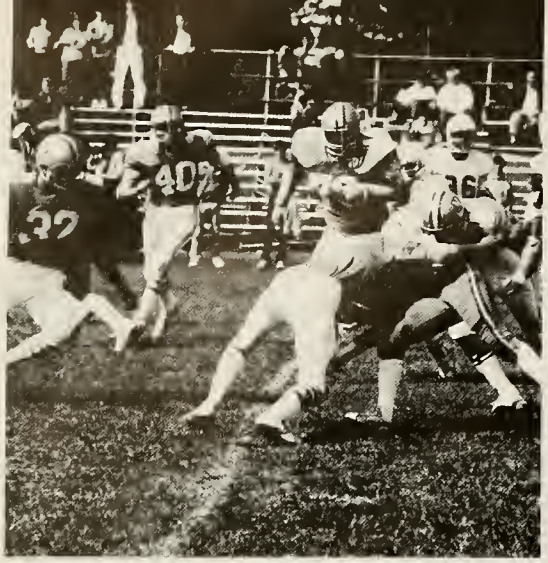

"NORWOOD IS BACK!"

1st Row: P. Moran, T. McKeown, C. Glaropoulos, Tri-Captains, C. Haymen, D. Abely, K. Keegan, T. Hand, J. Ciavattone, B. Grant. 2nd Row: B. Sugrue, M. Generazo, J. Randall, B. Way, D. Foley, B. Gobron, J. Welch, S. Goonan, D. Kelly, B. Pusateri. 3rd Row: Coach D. Breen, P. Wermecke, J. Lockwood, S. Naughton, T. Turner, E. Smoot, Coach R. King.

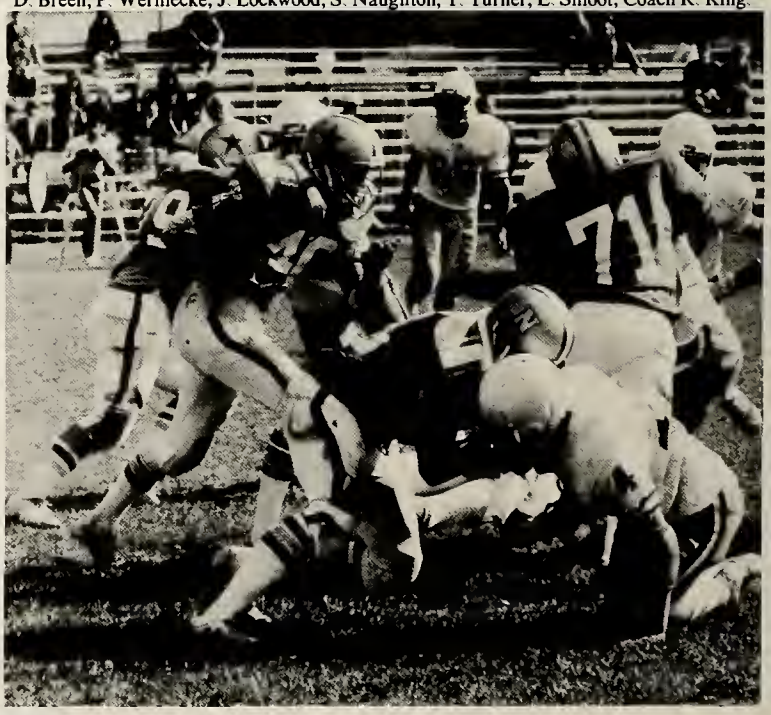

CAUTION TO THE WIND LOAD 'EM UP THE PILGRIM

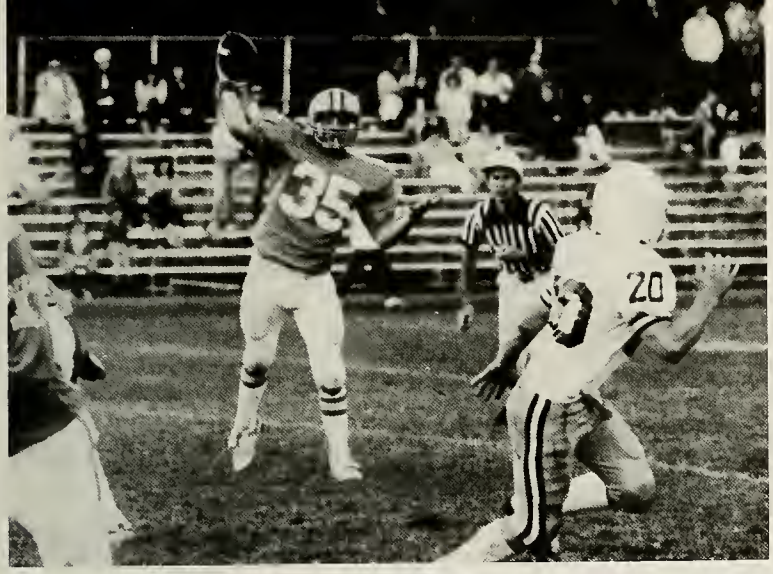

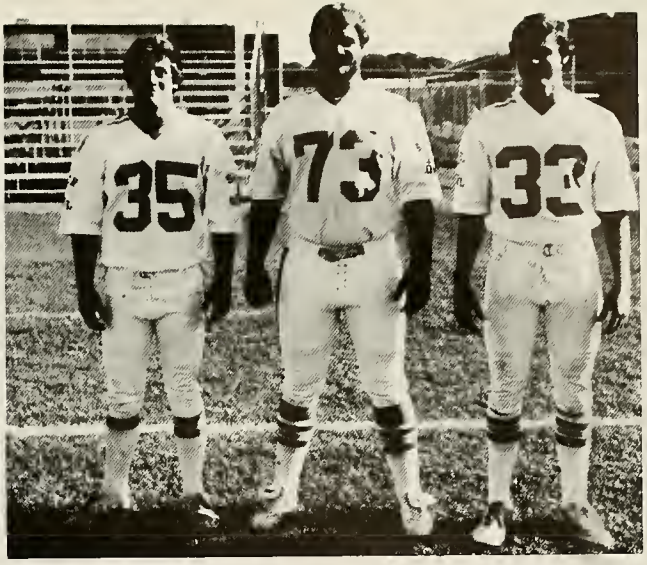

MUSTANGS WIN 8

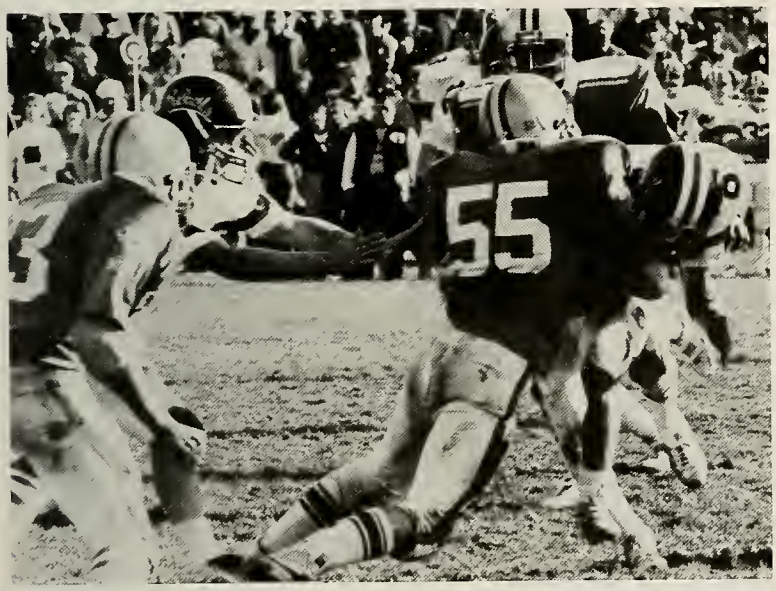

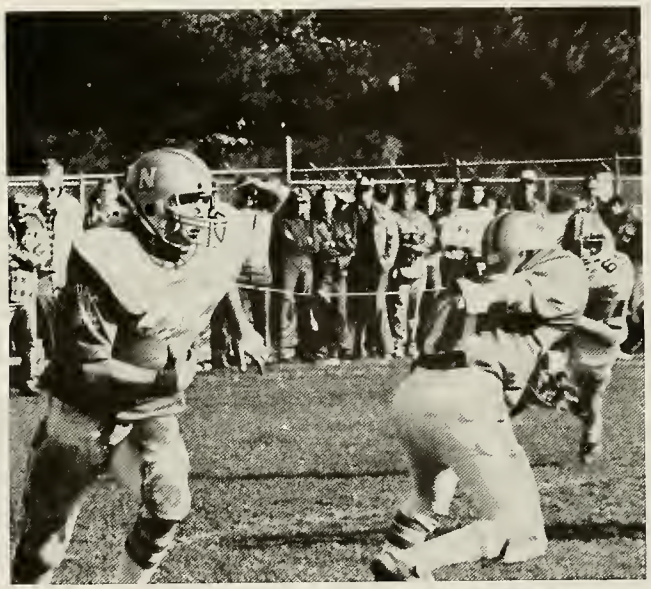

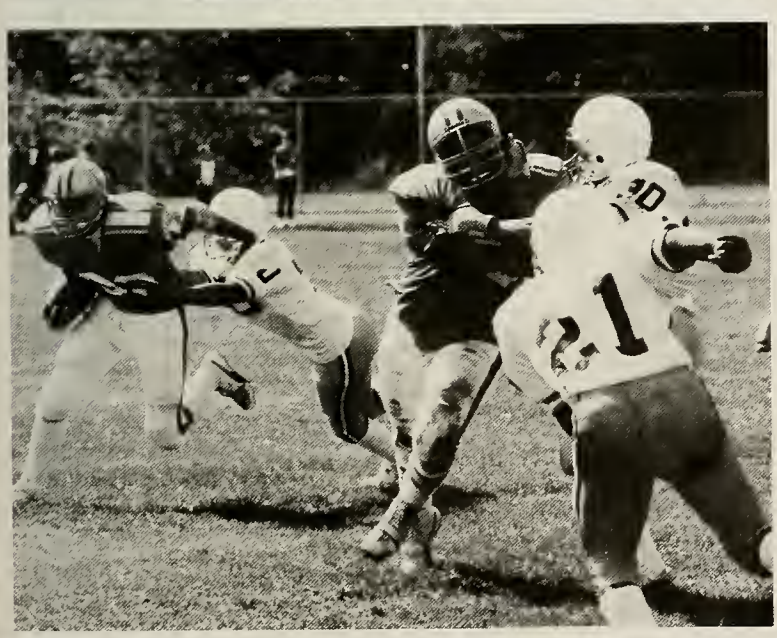

5 AND 0 . . . 6 SINCE TURKEY DAY NO BOUDT ADOUT IT

CHEERLEADERS REPEAT

Due to dedication, sparkle and shine, and a positive attitude, the Mustang Cheerleaders reached their destiny. On October 28, this year's squad of 20 cheerleaders proved that they were #1, with their unique partner stunts and awesome mounts. The friendship and unity proved to be the key to success. The squad would like to thank Donna and their parents and friends (P.U.P. + P.F.) for all of their support throughout the year. The seniors would like to send the best of luck to next year's squad.

1st Row: C. O'Donnell, M. Naughton, J. Lifrieri, L. Coffey, N. Gunning, J. Goggin. 2nd Row: S. Floyd, P. Scollins, J. McNamara, D. O'Donnell, J. Lake, T. Wenstrom, C. Lefebure, C. Covitz, L. Allen, L. Salvatore, B. Anello, K. Bryant, D. Lind, L. DelRossi.

AS BAY STATE CHAMPS!

cheerleaders

BOYS' SOCCER SURPRISES

This year's soccer team enjoyed more success than any other at Norwood High in recent history. The team finished with a 5-10-3 mark, with the highlight being a 1-1 deadlock against E-Mass champion Needham. The team was led by tri-captains Tom Martin, John Lodge, and team MVP John Foley. Senior John Goncalves and junior high scorer Silverio Araujo were named to the BSL All-Star team. Huynh Long was the team unsung hero. The team would like to thank coaches Lopes and Hughes and wish continued success to next year's team.

1st Row: H. Long, M. Prindle, T. Martin, J. Foley, J. Lodge, J. Francis, J. Cappuccio. 2nd Row: Coach Lopes, T. Alston, S. Aroujo, M. Clarke, D. Glaser, T. Barriera, J. Kief, J. Goncalves, M. Scales, Asst. Coach Hughes. Missing: S. Grocer, B. Ricci.

Coach Lopes, John Lodge, John Foley, Tom Martin, Asst. Coach Hughes.

JUNIOR VARSITY — 1st Row: J. Danti, M. Gallant, C. Pennie, T. Foley, J. McGrath, K. Hansberry, M. Theall. 2nd Row: Coach Hughes, G. Medwar, M. Shapiro, T. Johnson, J. Forest, M. Desmond, M. Reilley, T. Koutzis, B. Seletsky. Missing: R. Gaviani, R. Louie.

South	4-3	4-2
Natick	0-1	1-2
North	1-3	1-2
Braintree	3-0	1-1
Needham	1-1	0-4
Wellesley	0-6	0-3
Milton	1-0	2-2
Walpole	2-3	3-2
Dedham	1-2	2-3

BAY STATE LEAGUE

BOYS' SOCCER

Brady, Mahoney, Jones, Smith Named

This year's Girls Soccer Team was led by co-captains Nancy Smith and Patty Jones. The girls had a tough season and showed a lot of spirit during their games. Junior Kris Brady was the team's high scorer and was chosen to the Bay State League All Star Team. Patty Jones was also chosen for Honorable Mention. The captains would like to wish next year's team the best of luck!

1st Row: Y. Kelly, Y. Kelly, P. Mahoney, N. Smith, P. Jones, M. Chambers, B. Clarke, S. Lambert. 2nd Row: Coach Murphy, A. Kelly, A. Keefe, J. Kelly, L. Desmond, D. Lodge, C. McLellan, C. Brady, M. Kenney, J. Meunier, L. Panzetta.

Framingham South	1-0	1-1
Framingham North	3-0	2-0
Dedham	5-1	3-0
Needham	9-0	5-0
Walpole	1-1	5-1
Natick	3-1	1-0
Wellesly	4-0	3-2
Braintree	1-0	3-0

Co-capt. Nancy Smith, Coach Murphy, Co-capt. Patty Jones.

Transcript All Stars

GIRLS' SOCCER

RUNNERS TAKE BAY STATE LEAGUE TITLE;

The Cross Country team ran away with the Bay State League title, finishing the season with a 9-0 record. The team was led by captains John Goode and Dave Jackson. Surprise runners this year were Paul Lang and Dan Harkins. Other seniors leaving the team are: Bora Sultan, Tony DiAngelis, Ed Schailler. The team congratulates Coach Katchpole for a very successful season and wishes next year's team luck in defending the title!

1st Row: E. Schailler, D. Jackson, T. Greeley, B. Sultan, A. DeAngelis, J. Goode, D. Harkins, P. Lang. 2nd Row: G. Johnson, D. Maloney, P. Iwanowicz, B. Petrie, M. Quinlan, R. Chorzewski, Coach Katchpole.

Co-capt. Dave Jackson, Coach Katchpole, Co-capt. John Goode

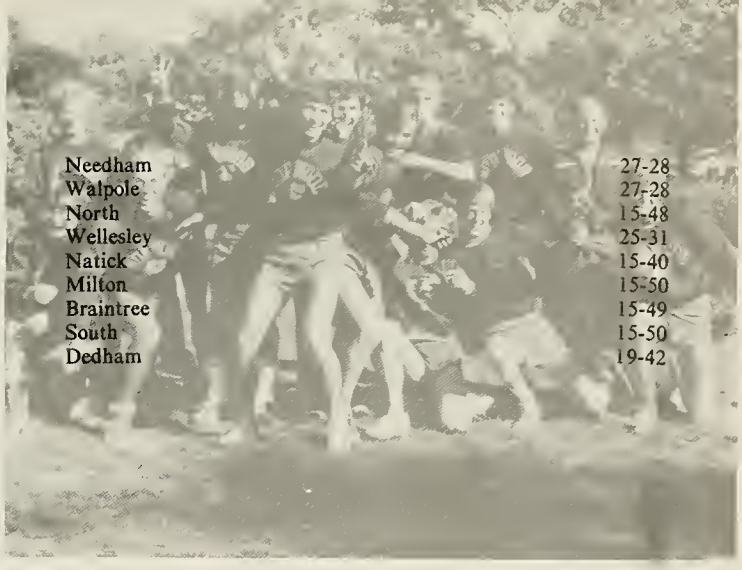

Needham	27-28
Walpole	27-28
North	15-48
Wellesley	25-31
Natick	15-40
Milton	15-50
Braintree	15-49
South	15-50
Dedham	19-42

TEAM, GOODE FINISH 4th IN STATE

Cross Country

The "N" . . . Goony Goo-Goo . . . BSL Champs . . . Thanks Mr. K

FINALISTS SOUTHERN MASS. DIVISION I TOURNAMENT

The 1983 Field Hockey Team ended the season with second place in the Bay State League and had a record of 15-1-2. Led by co-capts. Pamela Topping and Michelle Gallant, the team earned 12 shutouts, scored 87 goals, and allowed only 8. The team went to the finals of the Southeastern Mass. Division I tournament. The team's high scorer was Susanne Maher with 29 goals, which tied the school record. Pamela Topping was voted team M.V.P. and Michelle Donohue was the Unsung Hero. Offensive Award went to Michelle Sinacola and Michelle Gallant was given the Defensive Award. Kathy Callahan was voted Most Improved Player.

1st Row: K. Callahan, M. Donohue, P. Topping, M. Gallant, E. Barton, M. Sinacola. 2nd Row: Coach Shachoy, M. Moleon, K. Foley, A. Troiani, S. Maher, D. Gilbert, A. Mahan, A. Topping, J. O'Brien, C. Moynihan, Coach Steih.

Fram. So.	10-0	6-0
Natick	9-0	3-1
Fram. No.	8-0	8-0
Braintree	10-0	10-0
Needham	3-0	4-0
Wellesley	4-0	0-2
Milton	4-0	1-0
Walpole	2-2	1-1
Dedham	4-1	3-1
Tournament		
Stoughton	3-0	
Hingham	3-2	
Walpole	2-3	

1st Row: J. Breen, A. Mahan, M. Panciacco, D. Gilbert, K. Moynihan. 2nd Row: Coach Steih, M. Mazer, M. Moleon, P. Golden, L. Connolly, G. Malacaria, K. Carr, D. McKenna, C. Carter, L. Naughton, M. Bilotta, S. Lynch.

2nd PLACE BAY STATE LEAGUE . . . 5 BAY STATE ALL STARS

PUMPPORKERS . . . NAAH!!! PINHEADS . . . P.S.!!!

Volleyball Has Turnaround

This year's volleyball team led by co-captains Jane McCarthy and Lisa Cotellesso, played with a lot of enthusiasm and with help from Mr. Zeman. They greatly improved their volleyball skills over the season.

Highlights of the season included an upset win over rival Dedham and the selection of two Norwood players to the All-Star team.

Award winners included: Jane McCarthy, All-Star; Lisa Cotellesso, All-Star and MVP; Vanessa Corliss, Unsung Hero; and Joanne Foley, Most Sportsmanlike.

The team would like to thank their coach Mrs. Reilly and wish good luck to next year's team.

VARSITY — 1st Row: C. Heffelfinger, V. Corliss, J. McCarthy, L. Cotellesso, M. McAvoy, J. Foley. 2nd Row: Coach Reilley, K. Nally, K. Lee, C. Ringler.

Co-Captain L. Cotellesso, Coach Reilley, Co-Captain J. McCarthy.

JUNIOR VARSITY — 1st Row: R. de La Peña, C. Connolly, D. Simons, K. Sukala. 2nd Row: T. Drummey, T. Jansen, K. Igoe, J. Newman, K. Moss, S. Quinn.

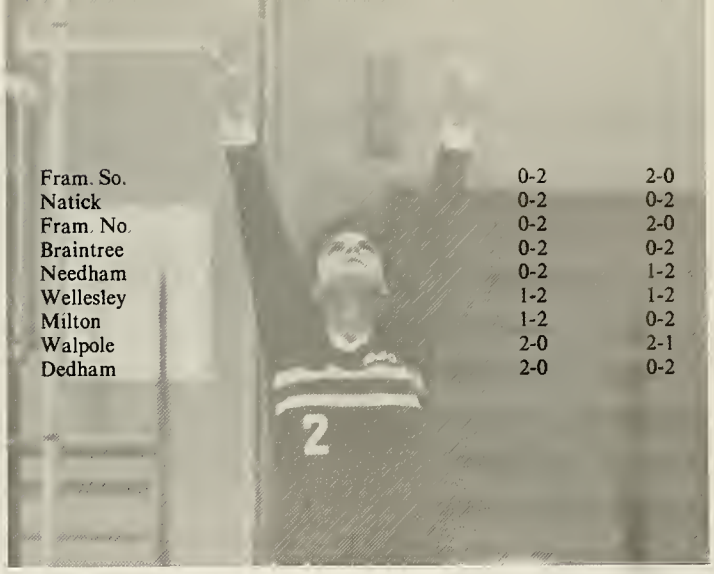

Fram. So.	0-2	2-0
Natick	0-2	0-2
Fram. No.	0-2	2-0
Braintree	0-2	0-2
Needham	0-2	1-2
Wellesley	1-2	1-2
Milton	1-2	0-2
Walpole	2-0	2-1
Dedham	2-0	0-2

in Second Half

Volleyball

Take a Dive . . . "Z" . . . V, That Was Yours!! From Coast to Coast

Lynne Anastasia Makes Times for

This year's team was led by new coach Sue Cullison and co-captains Lynne Anastasia and Cathy Way. Even though they did not have a winning season, the girls showed much enghusiasm during their meets. Each girl was to swim at least 3 events and did an outstanding job in their race, usually placing. Outstanding Sophomore Krissy Lee did a fantastic job in the backstroke. Lynne and Cathy would like to wish next year's team the best of luck!

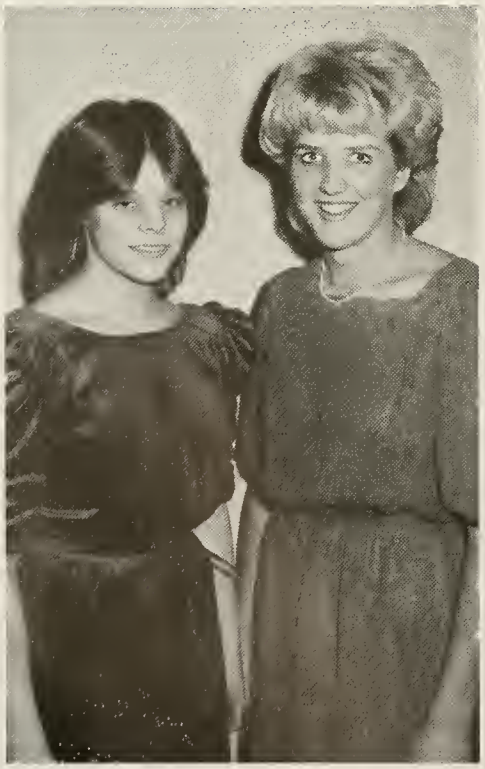

Captains: Lynne Anastasia and Cathy Way

First Row: S. Brown, C. McDonough, L. Pennie, B. Wynne. Second Row: B. Hoppe, D. Moses, M. McQuade, G. Kourtis, M. Kenefick. Third Row: Coach Cullison, K. Lee, C. Way.

Framingham North	91-63
Framingham South	93-70
Wellesley	80-77
Needham	40-34
Westwood	95-53

Sectionals and States!

Girls' Swimming

Little White Store . . . Yipes! . . . Fake It! . . . Swim!!

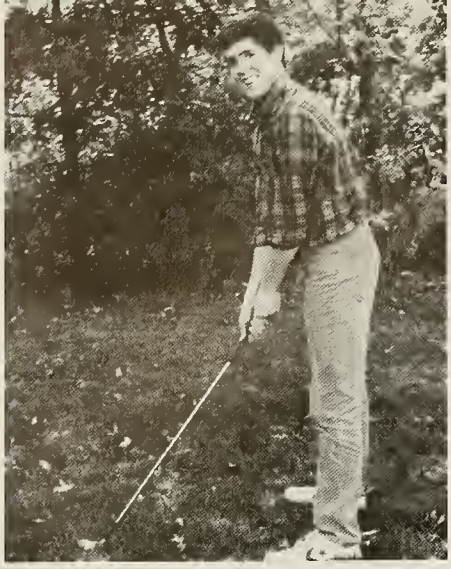

Golf Team Finishes Season

Needham	46-62
Milton	49½-58½
Walpole	63½-44½
North	80-28
Braintree	58-50
Wellesley	40-68
South	70-38
Dedham	91-17

1st Row: Coach Frost, D. Kavolius, D. Barnes, M. Murphy, C. Nally, J. Kelly. 2nd Row: K. Condon, E. Phalen, J. Merages.

This year's golf team finished with another successful record of 6-3. The only defeats came from the top 3 teams in the Bay State League. Leading this year's team were Senior MVP winner Mike Murphy and seniors Dan Barnes, Chris Nally, and Dave Kavolius. Juniors Kevin Condon and Earl Phalen also contributed to this year's success. We would like to thank Mr. Frost for his time, effort, and personal contributions he has put into this year's golf team.

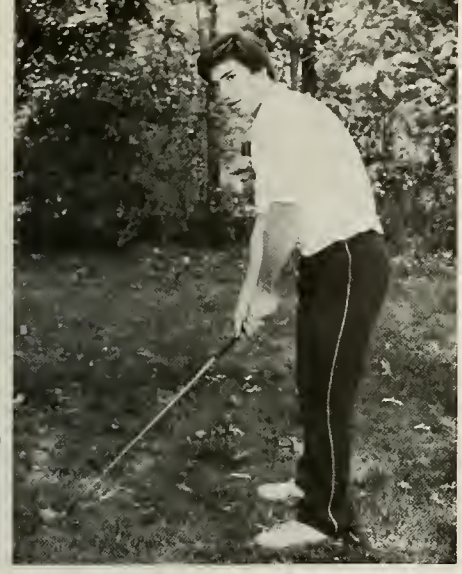

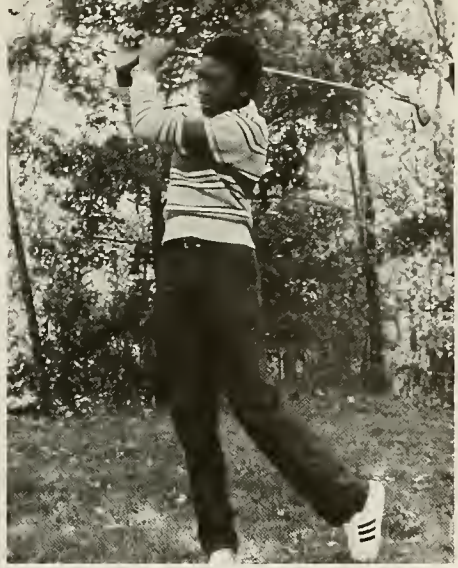

Up to Par; Mike Murphy M.V.P.

Murph Gave Him That? Dan's Hair's Straight! Kev's 13!

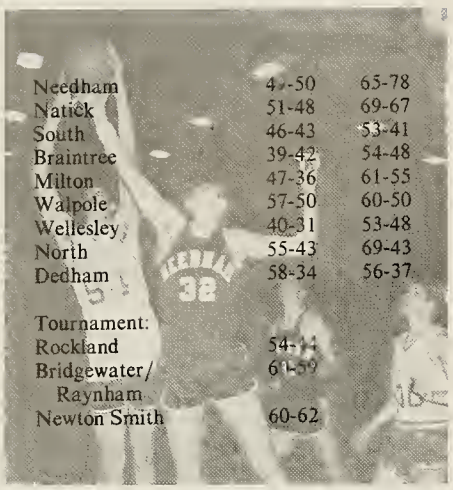

Needham	4[illegible]-50	65-78
Natick	51-48	69-67
South	46-43	53-41
Braintree	39-42	54-48
Milton	47-36	61-55
Walpole	57-50	60-50
Wellesley	40-31	53-48
North	55-43	69-43
Dedham	58-34	56-37
Tournament:		
Rockland	54-[illegible]	
Bridgewater/ Raynham	6[illegible]-59	
Newton Smith	60-62	

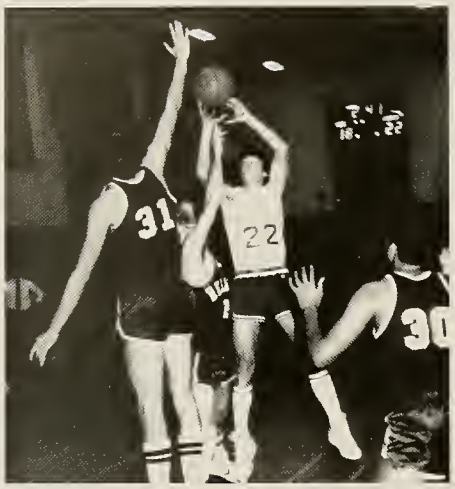

Boy Hoopsters Take Their

The 1983-84 Boy's Basketball team had the most outstanding season in Norwood High Basketball History. This Year's team captured the coveted 1st place title in the Bay State. The winning team was led by Co-captains Robert Conti and Mike Manteiga. A final record of 18-3 put the Mustangs in the State Tournament for the second year in a row. Seniors Paul Lang, Joe Burke, Mike Murphy, Bill Galvin, and Tony Copponi were the spirited backbone of the team. Juniors Ned Brigham, Earl Phalen, and Dave Maloney, contributed much to the championship team. Also, Sophomores Bob Goonan and Ken Lynch had a terrific season on the varsity and state levels. The team would like to thank Coaches Johnson and Brown for a successful year.

VARSITY

Front Row: E. Phalen, B. Galvin, J. Burke, R. Conti, D. Maloney, R. Goonan, M. Murphy. Back Row: Coach Brown, K. Lynch, P. Lang, M. Manteiga, T. Copponi, N. Brigham, Coach Johnson.

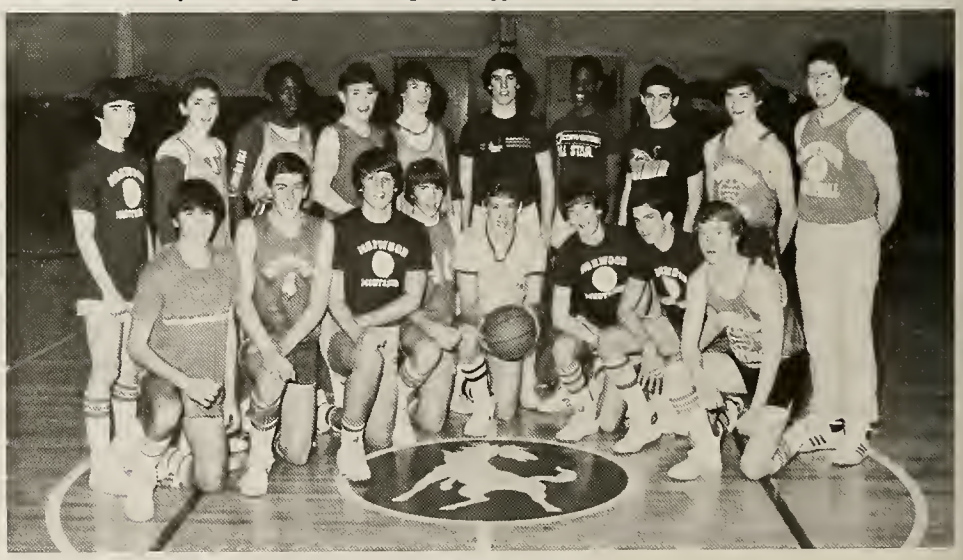

JUNIOR VARSITY

Front Row: T. Barrera, K. Lynch, R. Way, J. Forrest, J. Lockwood, J. Connolly, B. Munroe, T. Hand. Back Row: S. Naughton, M. Generazo, E. Phalen, C. May, A. Nelson, R. Sugrue, S. Lee, P. Decoste, M. Riley, Coach Brown.

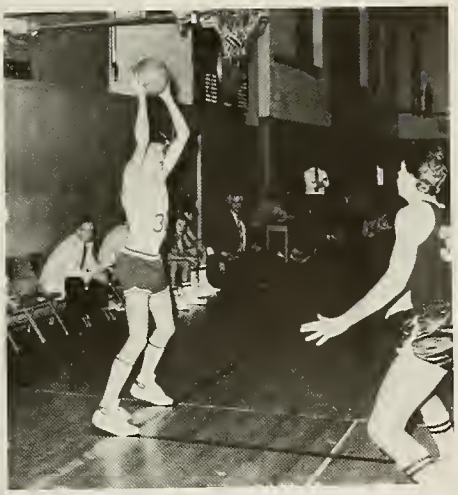

First Bay State Crown Ever!

Boys' Basketball

Burke's 30ft Bomb . . . B.S.L.C. . . . We Did It!

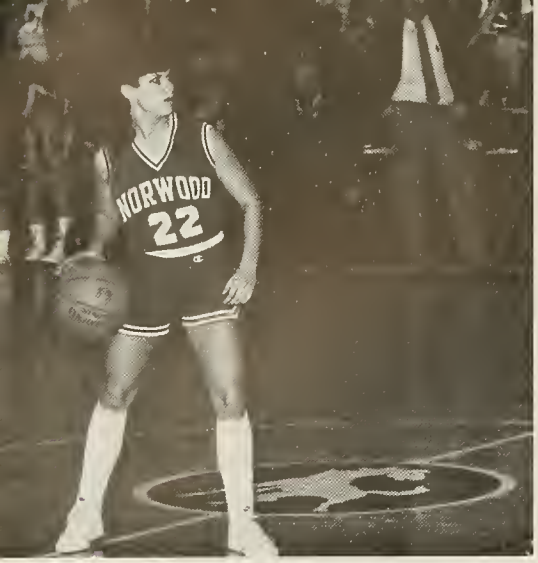

Girl Hoopsters Finish 2nd

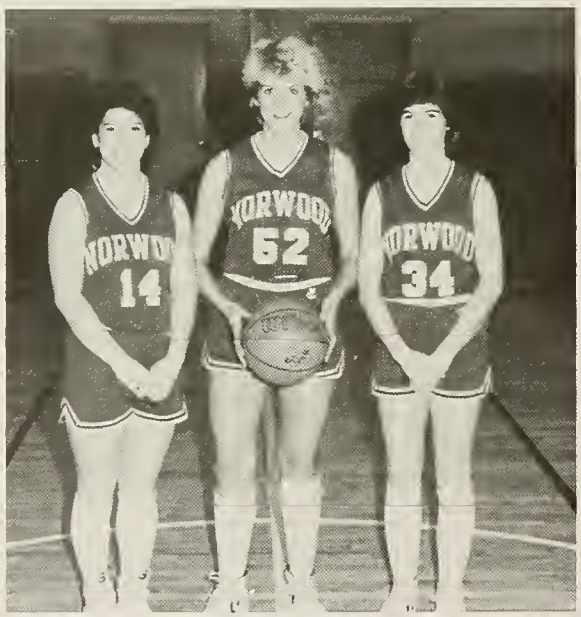

TRI-CAPTS. Patty Mahoney, Cathy Way, Jane McCarthy

Front Row: K. Foley, M. Moleon, P. Mahoney, C. Way, J. McCarthy, A. Topping, A. Troiani. Back Row: Coach Parker, K. Lee, A. Mahan, D. Gilbert, S. Maher, Coach Riley.

This year was a rebuilding year for the Mustangs with only 3 returning players from last year's championship team. The young Mustangs got off to a slow start by losing two out of their first five games. However, the squad then performed brilliantly by winning 14 straight games, highlighted by a 53-48 victory over arch rival Walpole. They played well in tournament making it to the south sectional semifinals before losing to a veteran Madison Park team. The seniors hope they have laid the foundation for a championship for next year's team. The team would like to thank the coaches for an enjoyable season.

Back Row: Coach Riley, S. Vigliotte, L. Desmond, C. Lee, C. Venditti, K. Hilliard, K. Carr, N. Narekian, C. Brady, K. Bailey, T. Drummey, M. Kenny. Kneeling: Co-Capt. D. McKenna, Co-Capt. J. Breen.

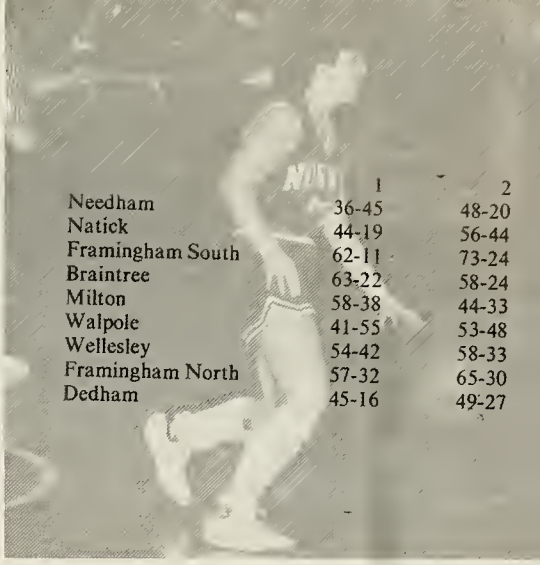

	1	2
Needham	36-45	48-20
Natick	44-19	56-44
Framingham South	62-11	73-24
Braintree	63-22	58-24
Milton	58-38	44-33
Walpole	41-55	53-48
Wellesley	54-42	58-33
Framingham North	57-32	65-30
Dedham	45-16	49-27

in Bay State League

Girls' Basketball

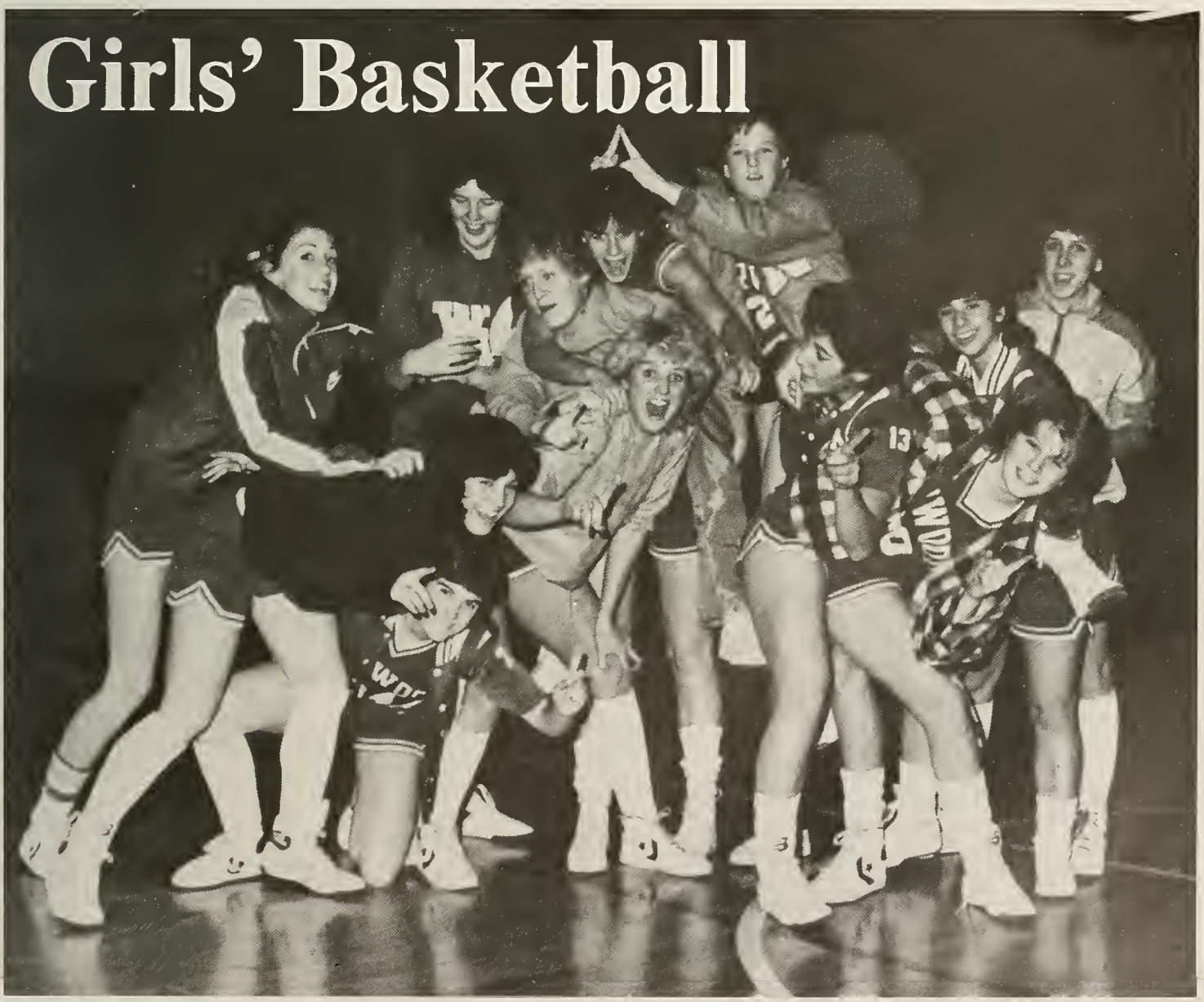

Grape Vine, Stogies, and It Wasn't an Old Lady!

Thankx Coaches

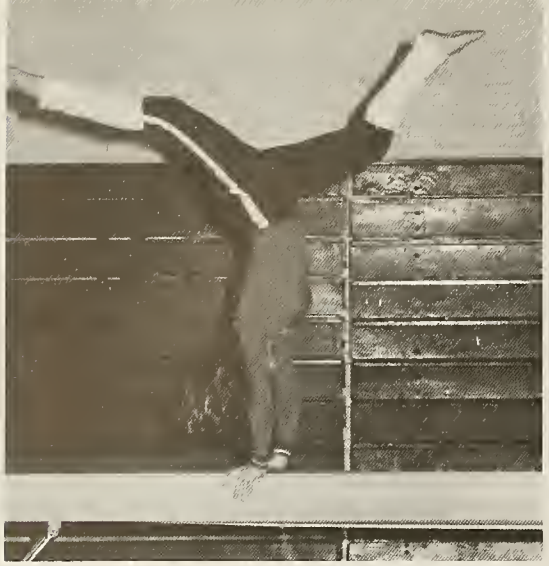

Girls Bend Over Backwards

The gymnastics team, under the direction of Coach Janet Sharkey, enjoyed a successful season this year. The team had some close meets and by the end of the season had improved a great deal. The team had several new members this season including sophomores Brenda Wynne, C. J. Freye, Noelle Adams, Lori DiSangro, and Missy Smith. Returning to the team this year were juniors Debbie O'Donnell, Jeanne Simoni, and Linda Mercier, and seniors Cathy Jandrue and Co-captains Cathy O'Donnell and Ellyn Wynne.

Back Row: K. Kelley, J. Simoni, L. Mercier, D. O'Donnell, C. J. Frey, L. DiSangro, B. Wynne, N. Adames. Front Row: Coach Sharkey, C. Jandrue, C. O'Donnell, E. Wynne, M. Smith.

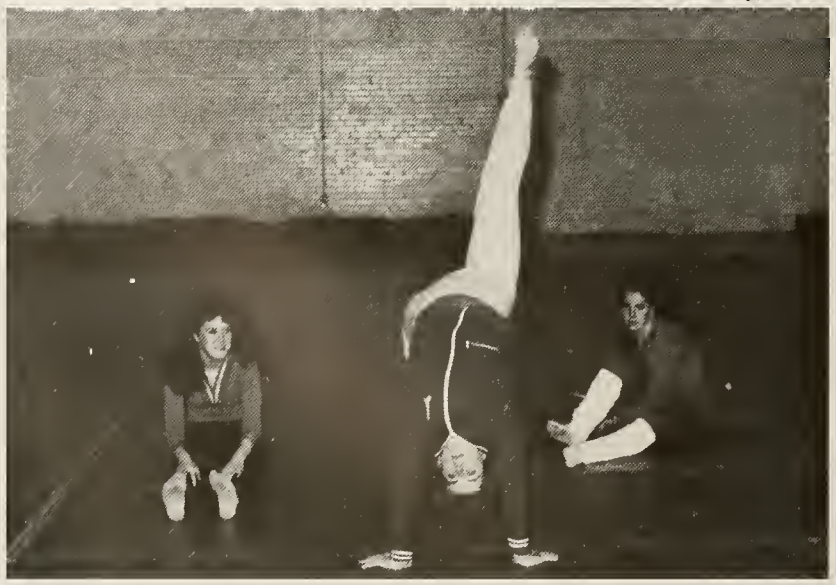

Co-captain Cathy O'Donnell, Coach Janet Sharkey, Co-captain Ellyn Wynne

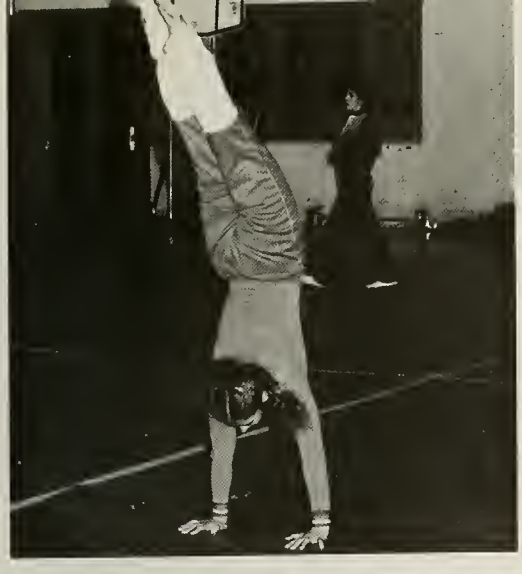

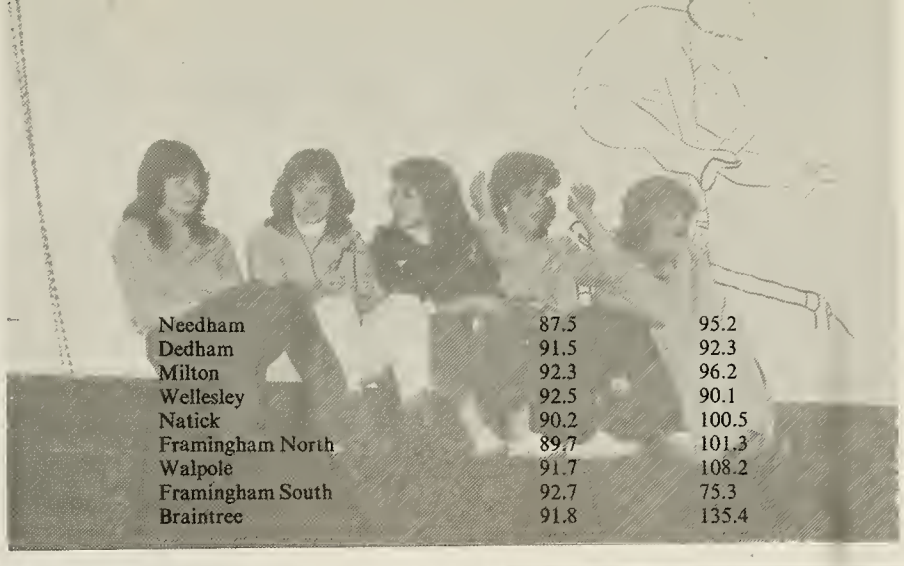

Needham	87.5	95.2
Dedham	91.5	92.3
Milton	92.3	96.2
Wellesley	92.5	90.1
Natick	90.2	100.5
Framingham North	89.7	101.3
Walpole	91.7	108.2
Framingham South	92.7	75.3
Braintree	91.8	135.4

for the New Coach!

GYMNASTICS

Ripped Again! . . . J Woman . . . Where's Your Coach?

Mustangs Post

This year's Norwood High Varsity Hockey Team had a winning season with a record of 9-8-1. The team was led by senior captains Tom Gover, Tom Martin, Chris Nally, and Chris Shanahan. Martin and Gover were named as Bay State All-Stars and Jack Francis was a playing All-Star. The team's high scorer was Tom Martin with 31 points; the second half of the "dynamic duo" was Tom Gover with 30 points. The other seniors who had a good year were John Lodge, Mike Prindle, Donny Glaser, Andy French, Joe Bartucca, and Rich Dacko. The team would like to thank Coach Crowell and Smelstor for their time. Good Luck next season.

Back Row: S. Gately, A. French, J. Francis, J. Lodge, T. McGowan, R. Dacko, M. Prindle, D. Hayes, D. Glaser, N. Giandomenico, J. Bartucca, B. Lee. Middle Row: T. Martin, T. Gover, C. Shanahan, C. Nally. Front Row: R. Lovell, C. Sharkey, D. Foley. Missing: C. Curley.

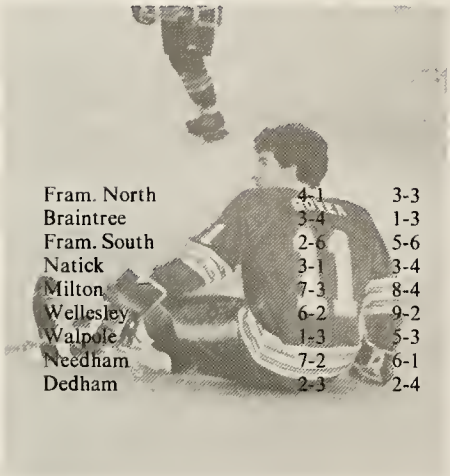

Fram. North	4-1	3-3
Braintree	3-4	1-3
Fram. South	2-6	5-6
Natick	3-1	3-4
Milton	7-3	8-4
Wellesley	6-2	9-2
Walpole	1-3	5-3
Needham	7-2	6-1
Dedham	2-3	2-4

CAPTAINS Tom Martin, Tom Gover, Chris Nally, Chris Shanahan

Winning Season

Hockey

Sotoodowe . . . 'Like Mustangs . . . Bajkobust!!!

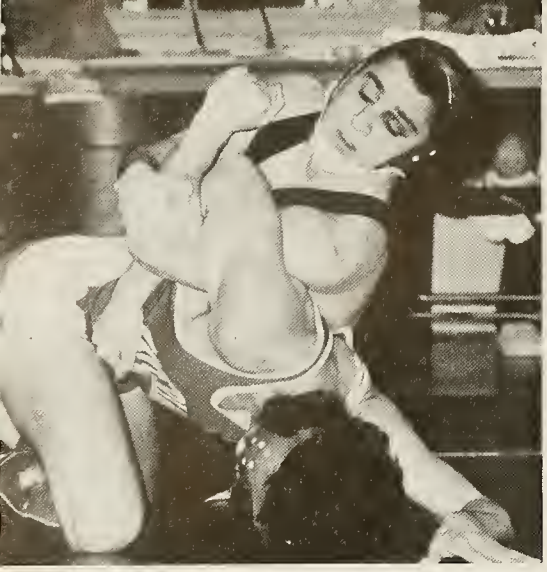

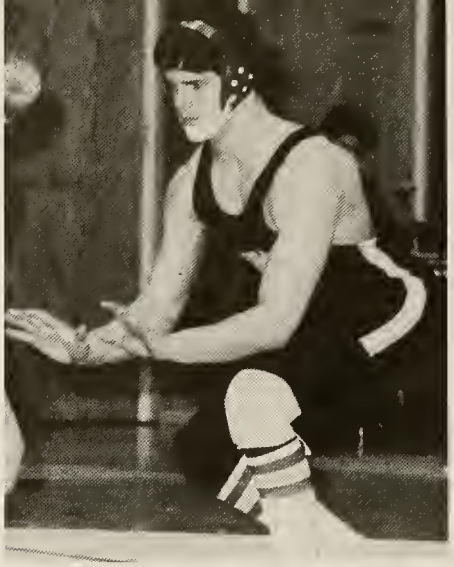

Phipps, Foley, Coach Gregory All

1st Row: Coach Gregory, D. McMullin, C. Cooke, G. Phipps, J. Foley, B. Glaropolous, C. Vendetti, C. Driscoll, C. Glaropolous, D. Breen. 2nd Row: B. Haskell, K. Bullard, D. Foley, K. Keegan, C. Haymen, P. Sullivan, T. Foley, A. Aaronson, J. Kief.

The Mustang Wrestlers continued their winning tradition as they were undefeated and clinched their fourth consecutive Bay State League Championship. Individual Sectional Champions John Foley led the team to the Division 1 South Sectional Title. State Champions George Phipps and John Foley along with place winners Bill Glaropoulos — 5th, Dan Foley 5th, and Kevin Keegan 6th led the Mustangs to a 3rd place finish in the State Tournament. The efforts of George Phipps — Champion and John Foley — Runner-Up led the grapplers to a Runners-Up finish in the New England Tournament. Tri-Capt. George Phipps made Massachusetts Wrestling history as he became only one of five wrestlers to win three state titles and the first wrestler to win two outstanding Wrestler awards.

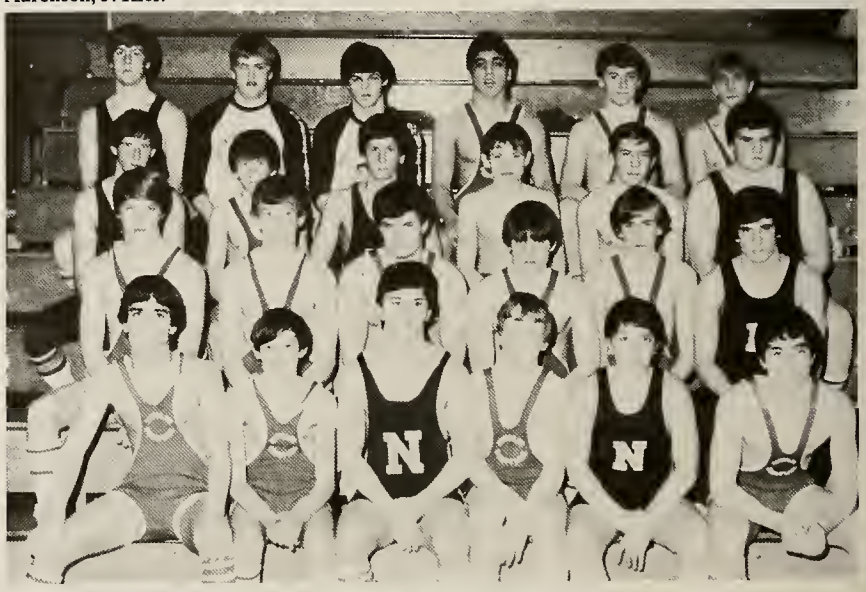

JUNIOR VARSITY

1st Row, Left to Right: M. Kelley, C. Flynn, R. Lee, J. Fruci, T. DiSavino. 2nd Row: B. Gobrou, S. Vendetti, J. Lane, D. Needham, M. Larabee, D. Columbe. 3rd Row: M. Petrocelli, J. Zilfi, P. Morandi, J. Keats, J. Keats, C. Tashjian. 4th Row: K. Bullard, T. Nee, T. Lane, C. Glaroupolous, T. Turner, B. Morrice.

Stoughton	39-13
Xaverian	60-6
Braintree	61-0
Needham	52-12
Wellesley	29-27
Milton	50-12
Walpole	62-5
Framingham So.	38-19
N. Quincy	36-17
Natick	57-3
Brockton	36-22
Framingham No.	47-12
Dedham	40-11

Have Outstanding Final Year!

Wrestling

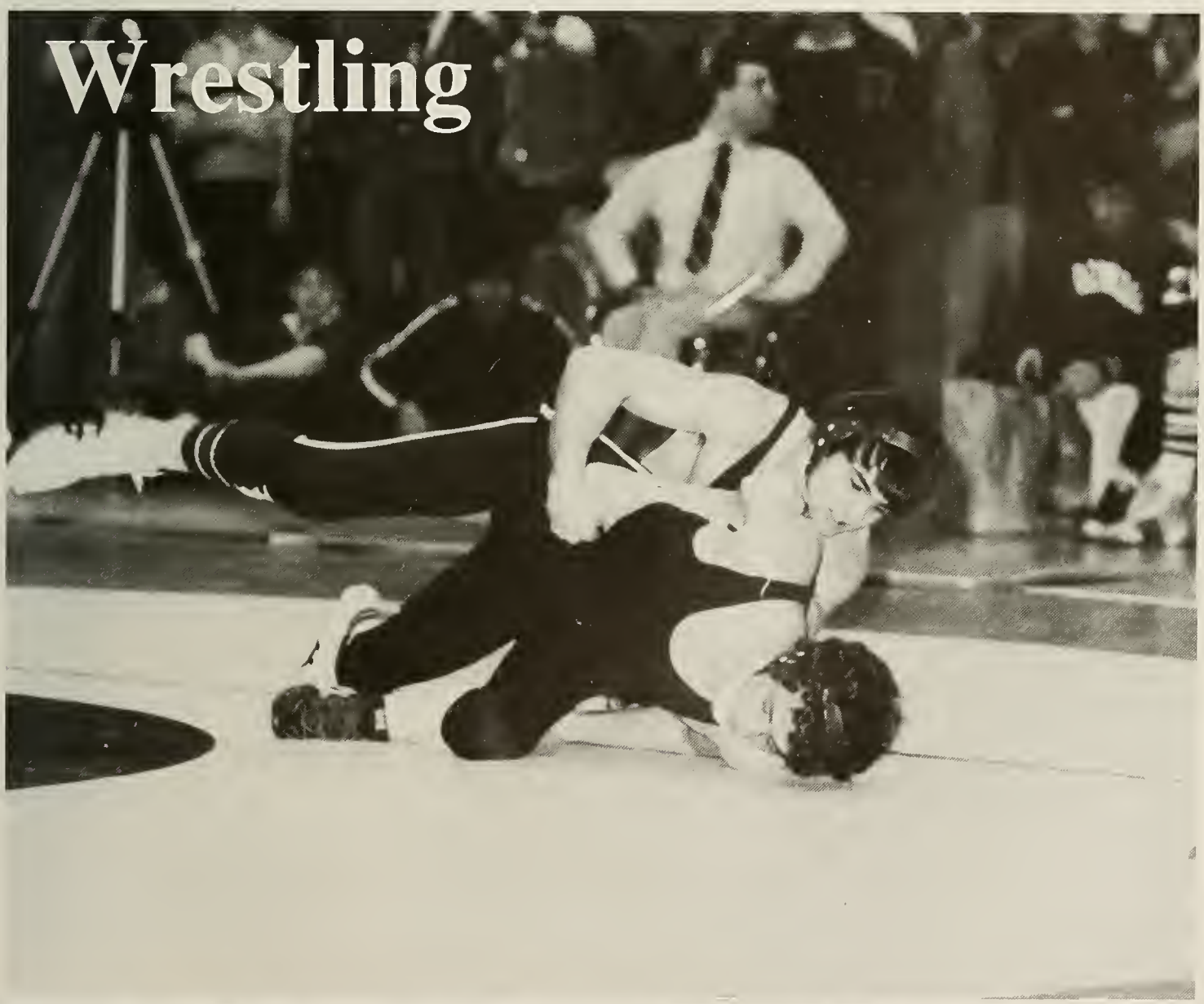

Two in Backside . . He's a Wrecking Crew . . GOOD LUCK, COACH

Rookie Coach, Mustangs

First Row: M. Theall, R. Chorzewski, G. Johnson, D. Harkins, J. Gonzolas, J. Quinn, G. Morrice, D. Jackson, B. Floyd. Second Row: P. Iwanowitz, P. Michelle, J. Kelly, B. Hansberry, J. Cappucio, M. Vespucci, J. Ryan, A. Sanderson, B. Weber. Third Row: G. Morgan, W. Ghostlaw, T. Greely, T. Drummey, M. Butlar, T. Pellow, P. Lydon, B. Press. Fourth Row: M. Gallant, J. Randall, K. Wenstrom, B. Taggart, P. Dimartino, B. Petrie, M. Tehan. Fifth Row: T. Demarco, M. Quinlan, B. Sultan, K. Weber, D. Dorci, P. Topping, C. Heffelfinger, Coach Katchpole, Coach Murphy. Missing: P. Vasington.

Captains John Goode and David Jackson, Coach Kevin Murphy

This year's Indoor Track Team compiled a fine 8-1 record. Under the direction of Coaches Kevin Murphy and Joe Katchpole, the team captured second place in the Bay State League. The team was led by Co-Captains John Goode and Dave Jackson. John, now a state record holder in the 1000, also capped MVP honors. Meanwhile Dave competed in three different events on his way to winning Unsung Hero Award.

The team was also successful in competition on the state level. At the state meet (Class B), the team finished 5th overall. Also, they tied another state record in the Spring Medley Relay.

Junior Glen Morgan also distinguished himself at the Coaches Invitational, where he set a school record in the High Jump. Shotputters Bob Floyd, Jim Quinn, and George Morrice were also a pleasant surprise for the coaching staff.

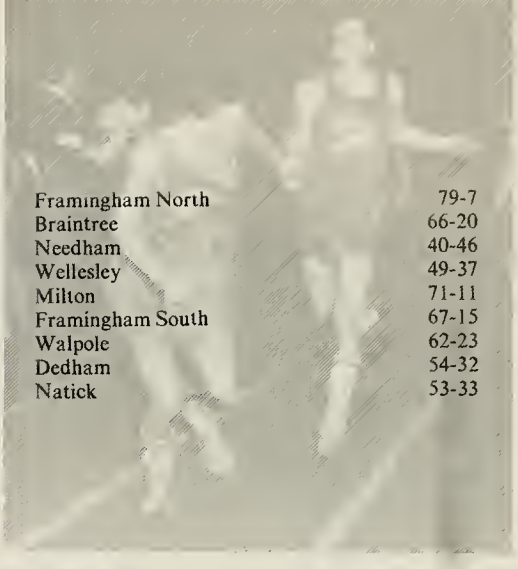

Framingham North	79-7
Braintree	66-20
Needham	40-46
Wellesley	49-37
Milton	71-11
Framingham South	67-15
Walpole	62-23
Dedham	54-32
Natick	53-33

Gallop to 8-1 Season

Indoor Track

Hey Coach Mike! . . Spitballs . . "I Know a Girl From"

Mustang

Cross Country

Basketball

Champions

Wrestling

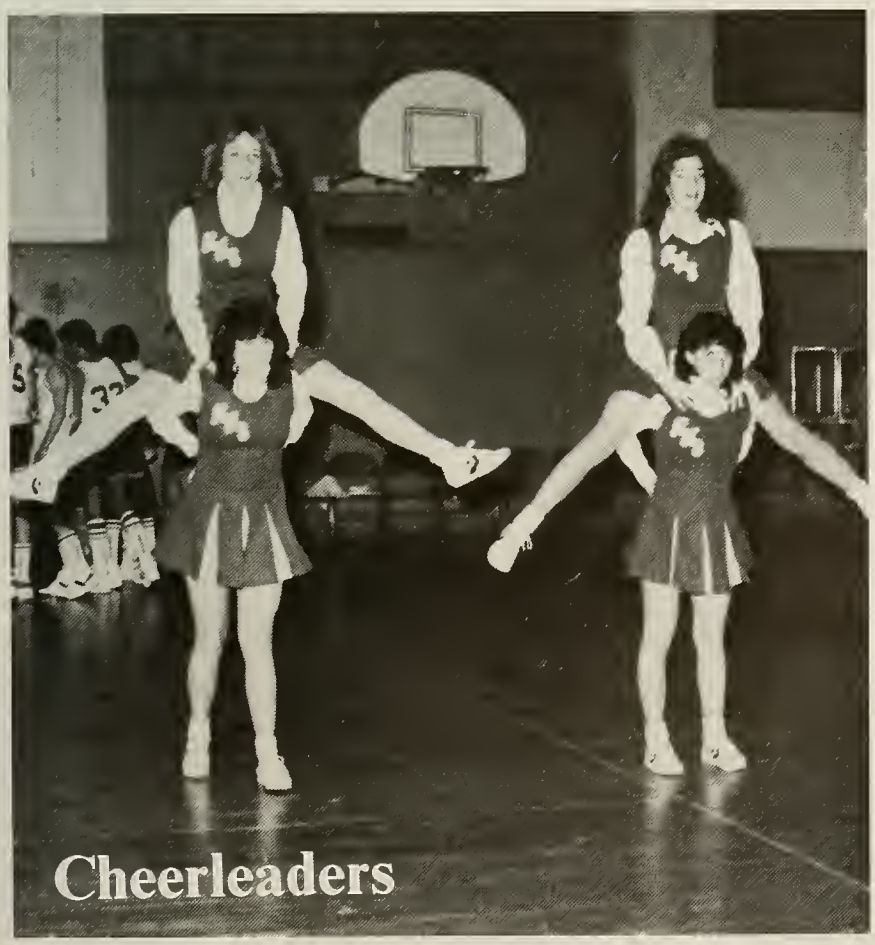
Cheerleaders

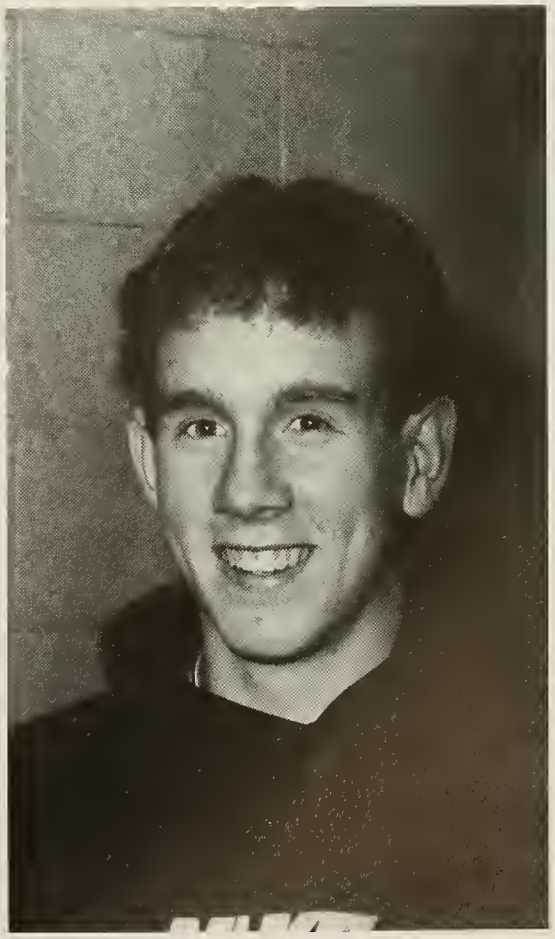

NORWOOD
20
Budweiser

Facing Graduation

Faces of old and faces of new,
People we know and people we knew,
Growing together then drifting apart,
Always an ending and now a new start.

At graduation we all grow nearer
And all of our friendships seem so
much dearer,
And as we say our final good-bye,
One last embrace and one more cry,
A "keep in touch" and a "promise I will"
A "remember when" but, better still,
A place in my heart, you'll always
stay.
That is what is said as we go
our own way.

BC.

Senior

CLASS WIZARD
Chuck Venditti and Lisa Howard

BEST LOOKING
Chris Driscoll and Kim Narekian

BEST SMILE
David Dorci and Maura Costello

BEST DRESSED
David McMullen and Angelle Graceffa

MOST TALKATIVE
Patrick Mulvehill and April Zyirek

Superlatives

CLASS DEAR ABBY
Paul Andreotti and Maureen Colleran

FUNNIEST LAUGH
Al Sanderson and Jill Goggin

CLASS CLOWN
Patrick Mulvehill and Sheila Kilroe

MOST SPIRITED
Bob Haskell and Linda Smith

IDEAL HUSBAND AND WIFE
Tom Martin and Michelle Gallant

MOST FRIENDLY
Robert Floyd and Lori Coffey

MOST SARCASTIC
Jim Kief and Julie DiSangro

MOST PREPPY
Michael Prindle and Mary Ellen Carron

BEST PERSONALITY
John Foley and Jackie Rizzi

MOST TRUSTWORTHY
Peter Kelly and Jane McCarthy

MOST ATHLETIC
Robert Conti and Michelle Sinacola

MOST CONSERVATIVE
Chris Shanahan and Susan Connell

MOST PUNK
Jon Perkins and Cynthia Lasden

WORST DRIVER
Al Hallal and Jan Kane

MOST BASHFUL
Jimmy Carchedi and Patty Bilotta

CLASS COUPLE
Robert Conti and Maureen Naughton

What two seniors shaved their heads in February?
What kind of car does Mr. Usevich have?
What year was the "new" building finished?
When was the last time boys basketball won the B.S.L. title?
How much does the shotput weigh?
Whose brother was the D.J. at the Sr. Semi-Formal?

What is the name of the new gymnastics coach?
How many rallies were there this year?
Who was the high scorer of the hockey team?
What seniors have names that are parts of the body?
Who is the present Social Studies teacher who had Mr. Fiore?
What is the room # of the computer room?

Which wrestling coach retired after four B.S.L. titles?
How many goals did the girls soccer team score this year?
What president said, "It's the thing to do!"?
Who was the class president two years ago?
What does Mr. Fuccillo's license plate say?
How many rooms are there in the school?

Mr. Gregory
two
Jane McCarthy
Packy Mulvehill
"Fooch"
59

Richard Tamulionis, Packy Mulvehill
Corvette
1962
Never
12 lbs.
Paul Andreotti

Janet Sharkey
2½
Tommy Martin
Susan Hand, Matt Arms, Noreen Nee, Nancy Nee
Mr. Clifford
204

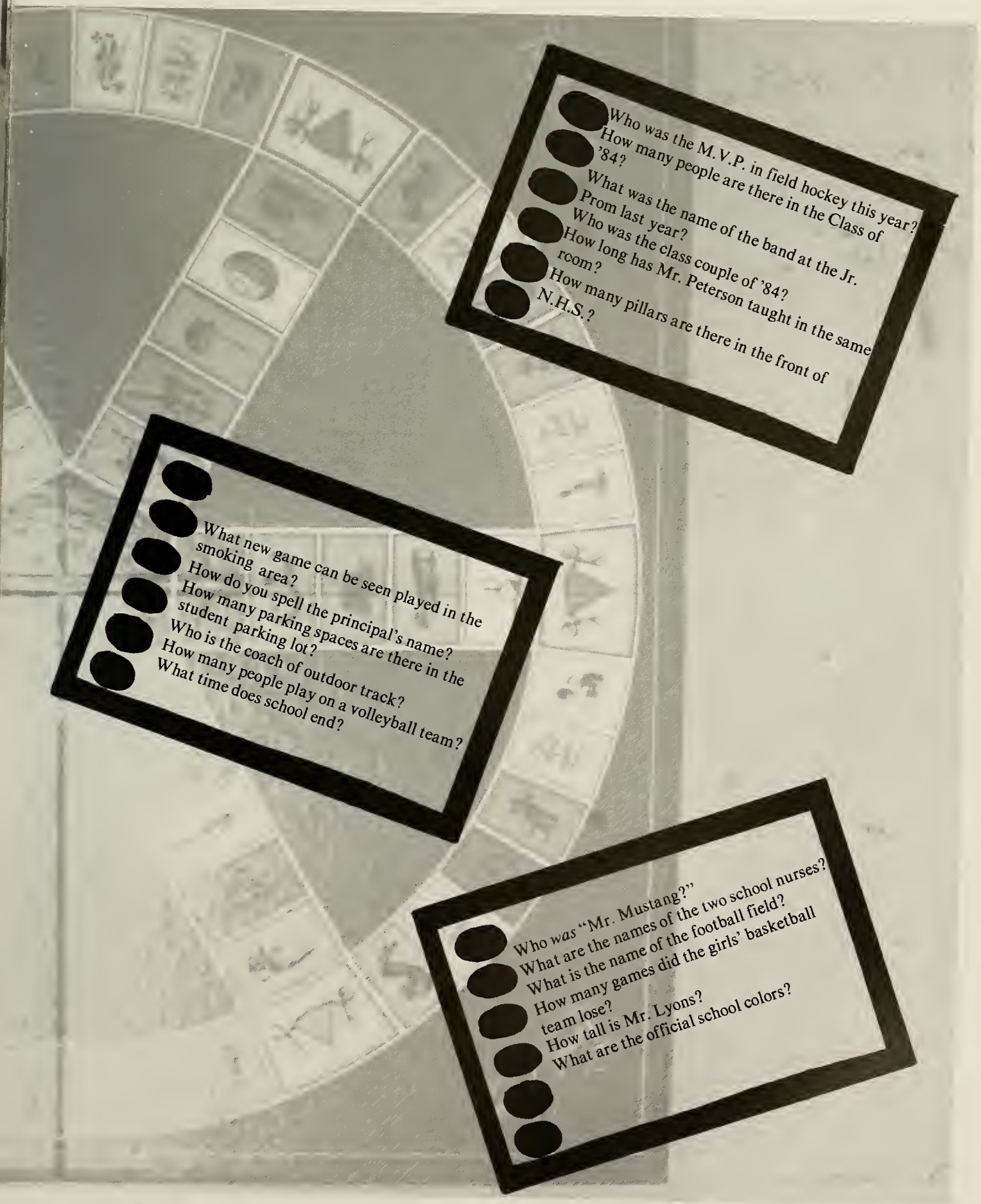

Linda Smith
Mrs. Elliott, Mrs. Cappuccio
Murray Field
three
6'5"
blue, gold, white

Hackysack
Piccirilli
59
Mr. Katchpole
six
2:03

Pam Toppine
399
Panorama
Maureen Naughton
22 years
six

TIOT Editors

EDITOR-IN-CHIEF
Nancy Quinn

EDITOR-IN-CHIEF
Al Medwar

Jane McCarthy

Joanne Foley

Cathy Way

Brian Hansberry

Pamela Topping

Joanne Barrett

Bob Floyd

Lisa Igoe

Cathy O'Donnell

Carolyn Flaherty

Michelle Gallant

Lori Coffey

Tiot Ad Editors

Denise MacDonald

Julie Lydon

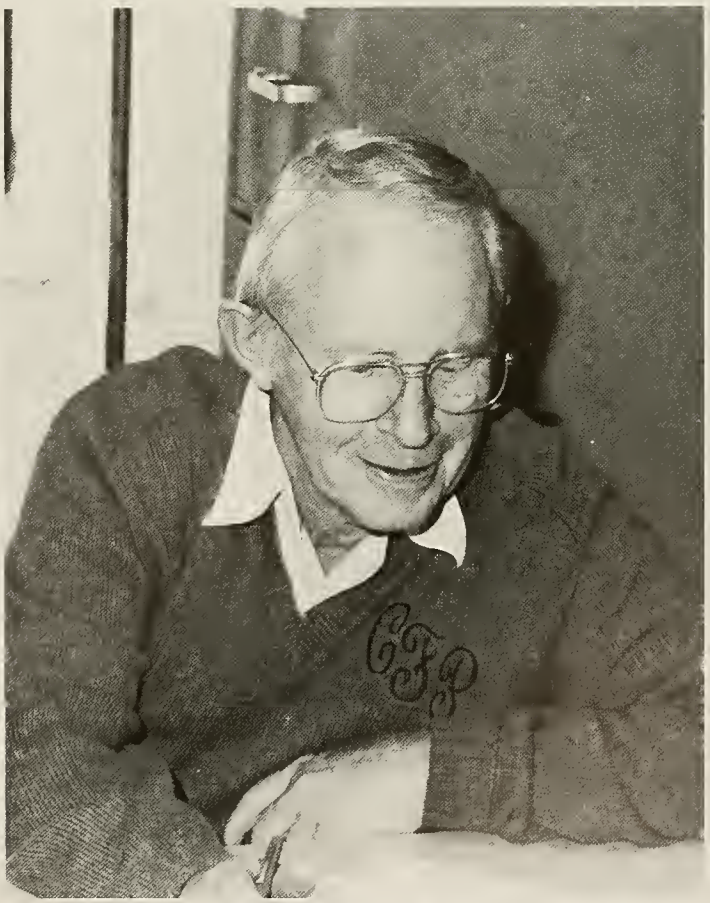

Mr. Charles F. Parker
Yearbook Business Advisor

▲ MURPHY

▲ NEE

SOLOMON ▼

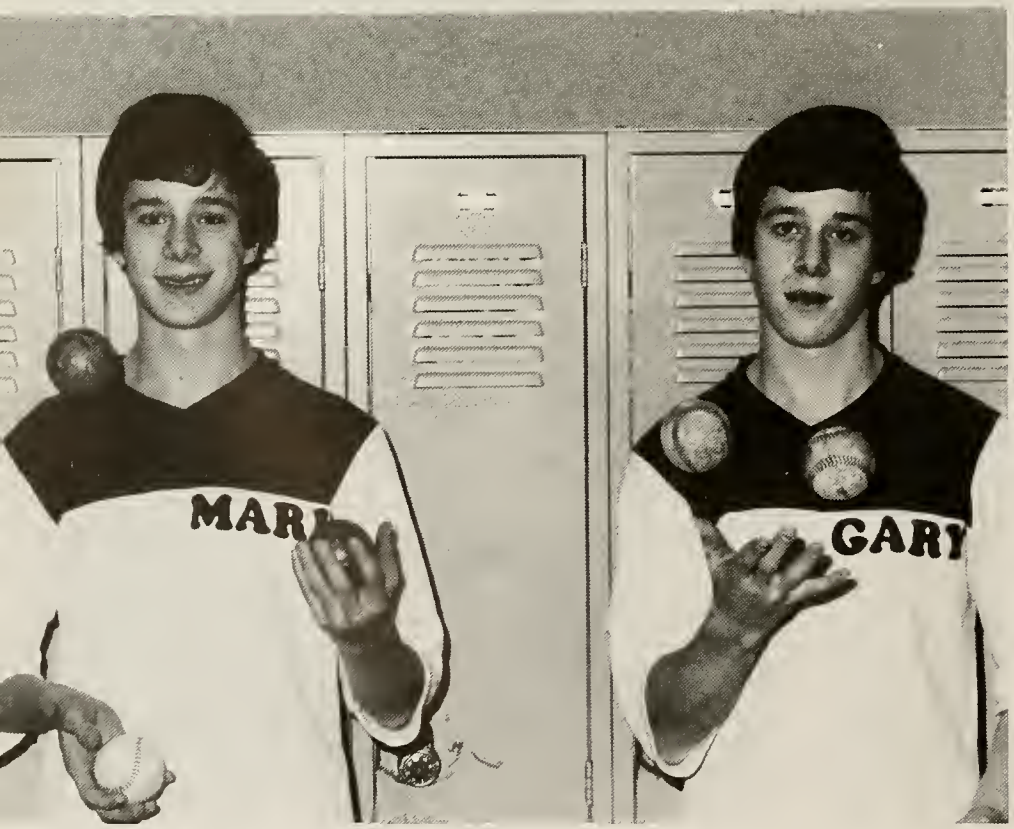

BARTUCCA ▼

Twins

Twins

▲ TAMULONIS
KELLEY ▼

▲ GLAROPOULOS
WYNNE ▼

FAVORITES
1984
MICHAEL JACKSON'S
THRILLER
Dynasty
Cheers
103 FM
WHITT
HITRADIO
CHEERS
Members of the cast of Cheers
Mustang
Porsche 944
JUM
BURGER KING
Friendly
restaurants
WHERE YOU LIKE TO HANG OUT
Kiss
108 fm
The Police —

FAVORITE THINGS

T.V. SHOW	1. Cheers 2. Hill St. Blues 3. Dynasty
CAR	1. Porsche 2. Mustang 3. Camaro
VACATION SPOT	1. Cape Cod 2. Florida 3. Hawaii
MOVIE	1. Risky Business 2. An Officer and a Gentleman 3. Sudden Impact
ACTOR	1. Tom Cruise 2. Clint Eastwood 3. Richard Gere
ACTRESS	1. Goldie Hawn 2. Meryl Streep 3. Jennifer Beals
ALBUM	1. Thriller (Michael Jackson) 2. Synchronicity (the Police) 3. 1984 (Van Halen)
HANGOUT	1. Burger King 2. Friendly's 3. Wilson
RADIO STATION	1. HTT 2. KISS 108 3. WBCN
FOOD	1. Pizza 2. Chinese Food 3. Steak
ANIMAL	1. dog 2. cat 3. horse
TEACHER	1. Mr. Fuchillo 2. Mr. Lyons 3. Mr. Clifford
"MUNCHIE"	1. Doritos 2. Potato Chips 3. Fritos
FAST FOOD	1. Burger King 2. McDonalds 3. Pizza
VIDEO	1. Thriller 2. Jump 3. Beat It
SONG	1. 99 Red Balloons 2. I Wanna New Drug 3. Sunday Bloody Sunday

IMAGES

AMERICA'S CUP

1984: Cable, ORWELL WAS WRONG

Quest for Gold

BODY BY SOLOFLEX

Olympics

ELECTION '84

Trivial Pursuit

Sarajevo

Los Angeles

The Day After

It's 1984. Do you know who George Orwell is?

COMPUTER

BE ALL YOU CAN BE.

Farewell for Tsongas

AT&T

VCR

Lebanon

MARINES '83

Let's Get Trivial

NUTRASWEET

SUPER BOWL XVIII

Ronald Reagan

THORN BIRDS

YAZ

James Watt

hopes for 1984.

Cabbage Patch Kid

The Strange Cabbage Patch Craze

— George Orwell's *1984* didn't come true

— the Olympic tradition continues . . .

— the year of the Cabbage Patch Kids

— and the Trivial Pursuit

— Flashdance

— an election year

— cable T.V.

— and MTV

— Ray Flynn — a new mayor for Boston

— goodbye James Watt

— The Big break-up — AT&T

— the Space Shuttle

— Computers

— Beirut and Grenada

— farewell Paul Tsongas

— Australia takes the America's Cup

— No more YAZ

— The Police . . . Michael Jackson . . .

— and Van Halen . . . the year to JUMP

— the new Norwood Hospital

— no more Jr. High North

— the boys gym finally gets fixed

— Good luck, Mr. Napoleone

— Thanks for the snow days, Mr. Savage

— a year to "GO FOR MORE"

— goodbye, "school on the hill . . ."

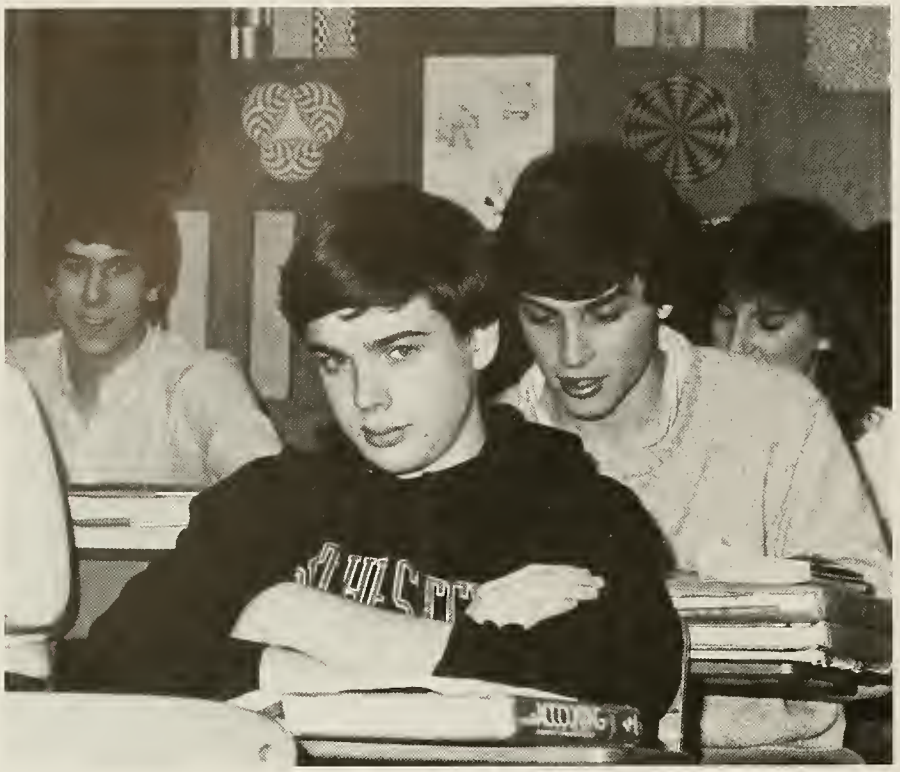

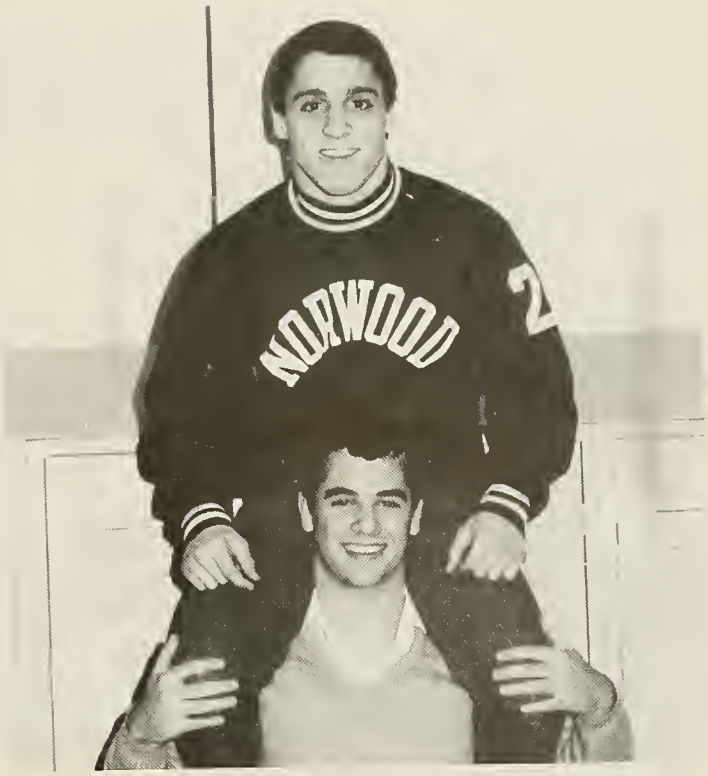
NORWOOD
2

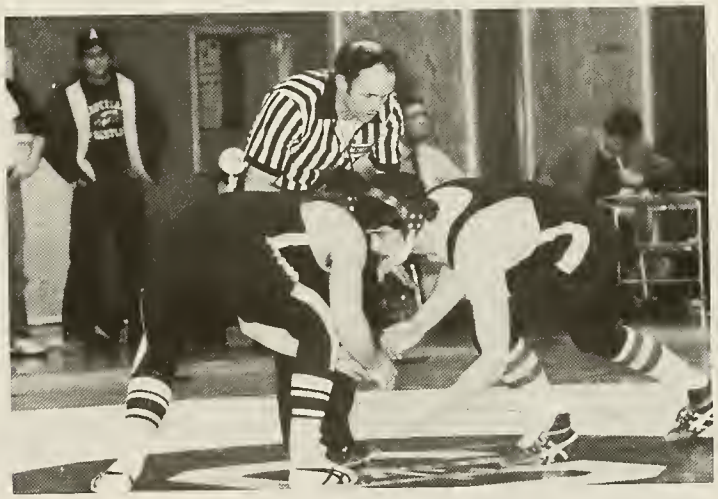

The Police Concert — August 10, 1983

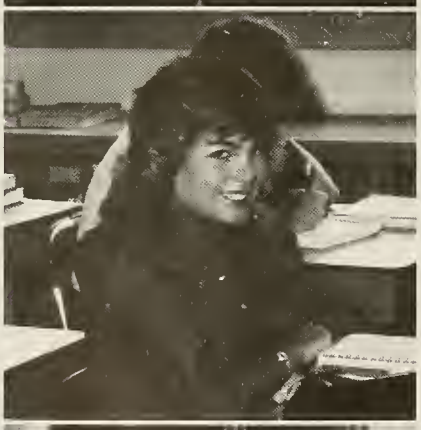

MUG-N-MUFFIN SHOP

716 Washington St.
Norwood, MA 02062
762-0927

Breakfast * Lunch * Dinner

Best Wishes
Class of 1984

POIRIER SERVICE CORP.

1015 Washington St.
Norwood, MA 02062

769-2446

DAVID R. SULLIVAN & SONS

Painting Contractor
Mass. Rigging Registration No. 19549

41 Lincoln Street
Norwood, Mass. 02062

762-1198

Impacted by the Unit!

Congratulations
Class of
1984

Yellow Cab

of Norwood
769-4100

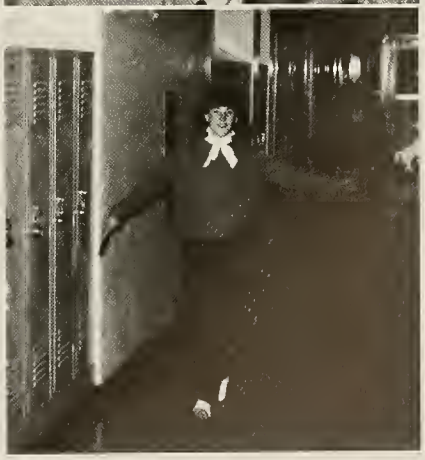

Where are our rings?

Compliments of

Union Warren SAVINGS BANK

Milton Savings: Milton Village • East Milton Square • Cobbs Corner, Stoughton / **BRANCH OFFICES: Boston:** 216 Tremont Street • 52 Congress Street • North Station Concourse • 133 Tremont Street • 50 Summer Street / **Brighton:** 375 Washington Street / **Framingham:** Deerskin Plaza, Route 9 / **Natick:** 2 Summer Street / **Norwood:** 728 Washington Street / **West Roxbury:** Westbrook Village at 659 VFW Parkway / **MAIN OFFICE:** 133 Federal Street, Boston, Mass. 02110 / Telephone (617) 482-4590

"It's the thing to do! . . ."

Congratulations
Class of 1984

NORWOOD POLICE ASSOCIATION

President	**Elaine Kougias**
Vice-President	**Robert Rinn**
Secretary	**David Milligan**
Treasurer	**Thomas O'Toole**

You two guys . . .

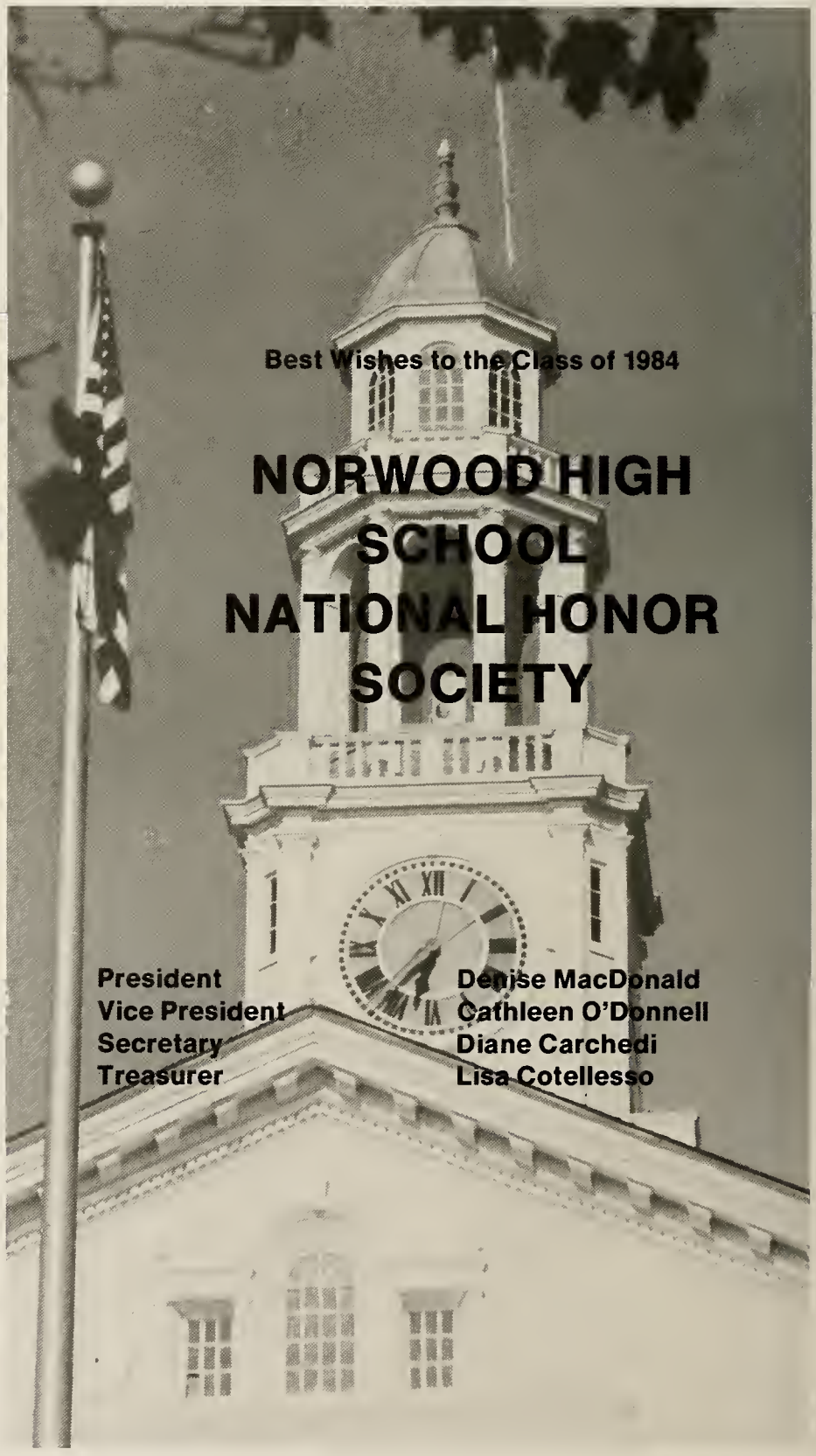
Best Wishes to the Class of 1984
NORWOOD HIGH SCHOOL NATIONAL HONOR SOCIETY
President Denise MacDonald
Vice President Cathleen O'Donnell
Secretary Diane Carchedi
Treasurer Lisa Cotellesso

. . . Get Outta Town!

Congratulations to the Class of 1983
From

THE STUDENT COUNCIL

Student Council Officers

President	Lori Coffey
Vice-President	Thomas Gover
Secretary	Maureen Colleran
Treasurer	Noreen Gunning

Out the door in '84!

Congratulations to the TIOT Staff
From the

SENIOR CLASS

Senior Class Officers

President	Jane McCarthy
Vice-President	Richard Tamulionis
Secretary	Catherine Way
Boys' Treasurer	Paul Andreotti
Girls' Treasurer	Pamela Topping
Boys' AA Representative	John Foley
Girls' AA Representative	Michelle Gallant

Sometimes ya just gotta say! . . .

BABEL'S PAINT AND WALLPAPER

23 Cottage St.
Norwood, MA 02062

762-3128

Congratulations to the Class of 1984

BEE HIVE FLORIST

842 Washington St.
Norwood, MA 02062

Best Wishes to the Class of 1984

Color Harmony
by Sonia Puopolo

Independent Fashion Color Consultant

- Color Analysis
- Make-Up Artistry
- Wardrobe Coordination
- Corporate Image

Beauty For All Seasons
Color

130 Ridgewood Drive
Norwood
(617) 769-9394

(617) 762-7019

Best Wishes and the Best of Luck to the Senior Class
From

SANSONE MOTOR INC.

Party at Toe's!

Congratulations and Best Wishes to the Class of
1984
From

THE FACULTY OF THE HENRY O.PEABODY SCHOOL

Best Wishes to the Class of 1984

NORTH END DELI

Imported and Domestic Coldcuts
Beer and Wine

445 Walpole Street Norwood, MA

762-9539

"If you can't say it, you can't do it!"

Congratulations to
the Class of 1984

GOLDEN STEER STEAK HOUSE

Banquet Facilities
Featuring Prime Rib and
Huge
Steaks

Route 1, East Walpole, MA
668-3313

Congratulations to the Class of 1984

PARENT TEACHER ASSOCIATION

Norwood Junior High School South

Pinhead!

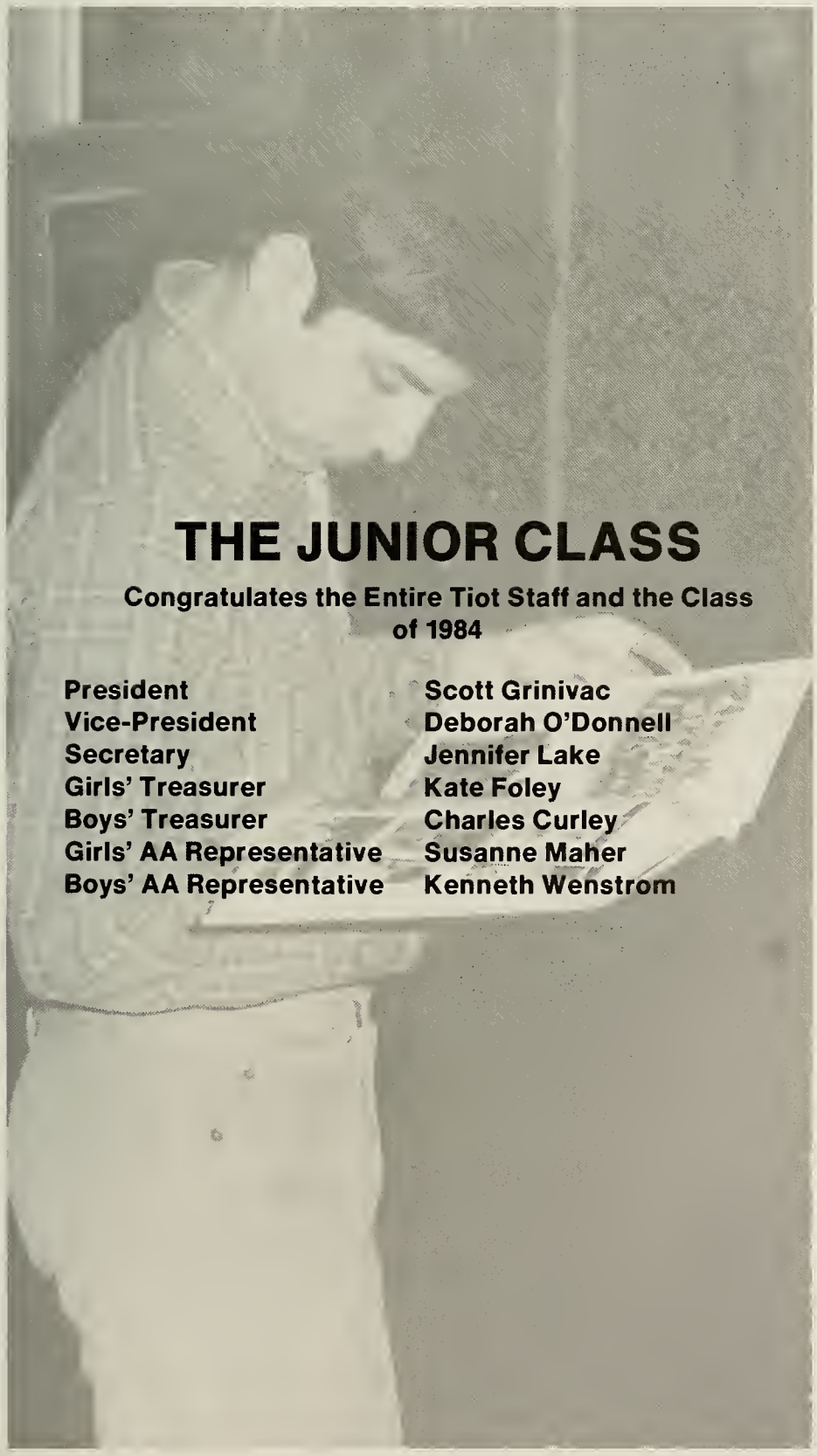

THE JUNIOR CLASS

Congratulates the Entire Tiot Staff and the Class of 1984

President	Scott Grinivac
Vice-President	Deborah O'Donnell
Secretary	Jennifer Lake
Girls' Treasurer	Kate Foley
Boys' Treasurer	Charles Curley
Girls' AA Representative	Susanne Maher
Boys' AA Representative	Kenneth Wenstrom

Fun in Physics!

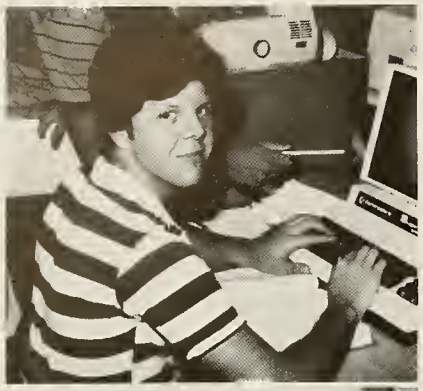

Best Wishes to
the Class of 1984

R. J. SMITH INSURANCE CO.

486 Washington St.
Norwood, MA 02062

762-1960

Best Wishes

BED & BATH

290 Vanderbilt Ave.

Norwood, MA 02062

Best Wishes to the Senior Class
and the Yearbook Staff
From

NORWOOD PARENT MUSIC ASSOCIATION

See ya!

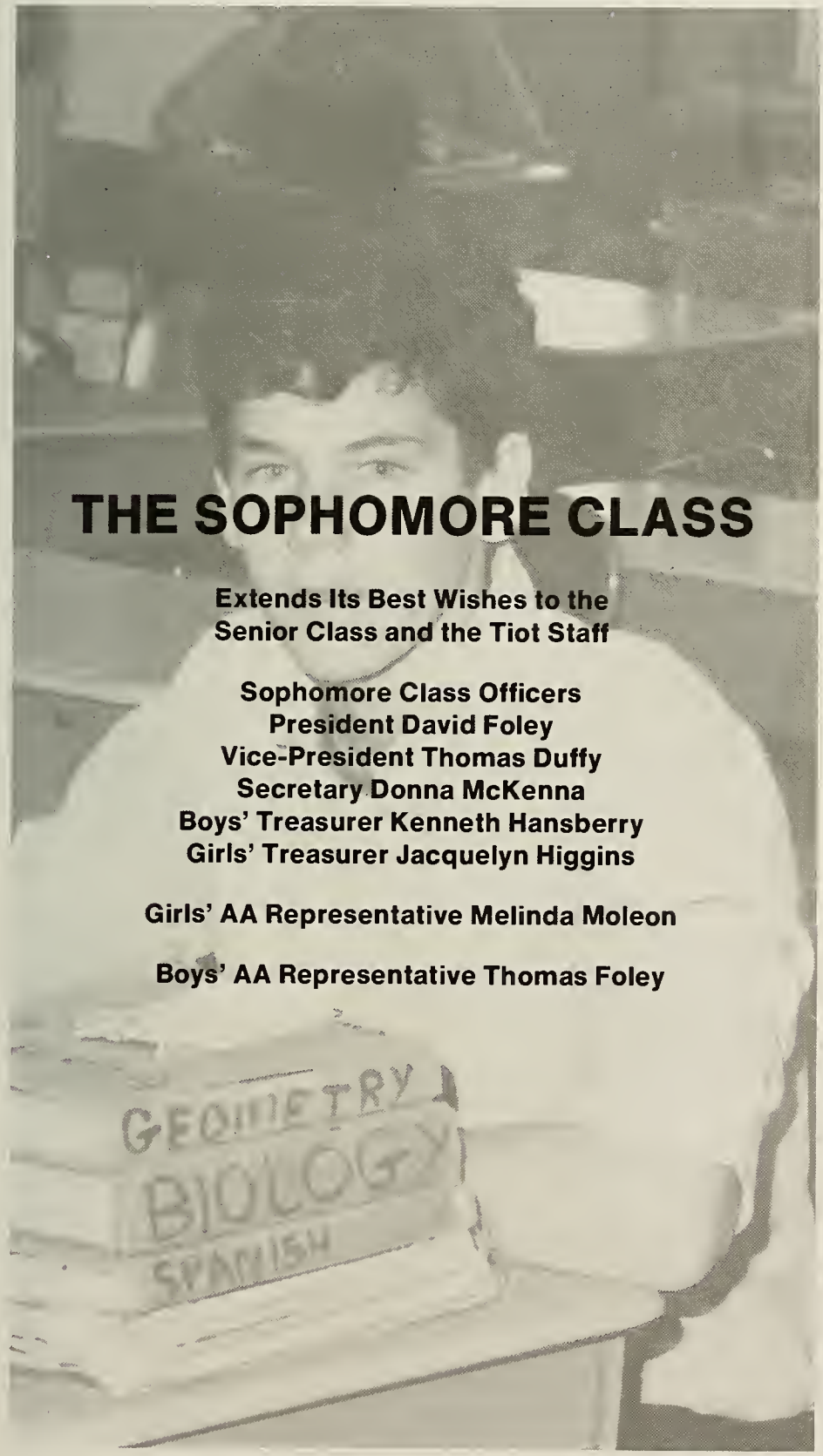

THE SOPHOMORE CLASS

Extends Its Best Wishes to the Senior Class and the Tiot Staff

Sophomore Class Officers
President David Foley
Vice-President Thomas Duffy
Secretary Donna McKenna
Boys' Treasurer Kenneth Hansberry
Girls' Treasurer Jacquelyn Higgins

Girls' AA Representative Melinda Moleon

Boys' AA Representative Thomas Foley

"Will the owner of license plate number . . ."

MLS

REALTOR®

ARMSTRONG-SWEENEY REALTORS INC.

106 Walpole St.
Norwood, Mass. 02062

762-0331
668-6100

DON & WALLY'S SERVICE CENTER

Auto Body Repair and Towing

905 Providence Highway
Norwood, MA
762-3430

Best Wishes to the Class of 1984

FOLEY TRAVEL

Let Us Help You With Travel Arrangements

No Charge For Our Service

743 Washington Street
Norwood, Mass.
769-4950

Take a Tip — Get Hip!

That's Poor!

DEMPSEY INSURANCE AGENCY, INC.

20 Broadway St.
Norwood Massachusetts 02062
762-0042

Life • Health • Home • Auto • Commercial

"When the record of a man's life is complete, he is remembered most favorably for what he did for others . . . Not what he accomplished for himself."

Richard L. Goldsmith

Best Wishes

Walter J. Dempsey '34
Peter A.Dempsey '67
Robert A. Dempsey '69

"NO BIGGIE"

Congratulations to the Class of 1984

NORWOOD COUNCIL 252

Grand Knight	**John Servello**
Deputy Grand Knight	**Robert Crossen**
Chaplain	**Rev. William Burckhart**
Chancellor	**John Rockett**
Warden	**William Dundullis**

Hey Mon . . .

Congratulations
Class of 1984

GUARINOS PASTRY SHOP INC.

865 Washington Street

Norwood, Mass.

769-4198

Best Wishes
to the
Class of 1984
From

WAYSIDE FLOWERS

74 Mylod Street
Walpole, MA
668-0720

"Pleasing you means our success"

NORWOOD SPORTS CENTER

36 Years of Bowling Pleasure
65 Cottage Street

Congratulations and Best Wishes
to the Class of 1984

Candlepin Bowling 769-0606
"Your Grandfather and Grandmother bowled here."

T.G.I.F.

Best Wishes to the
Class of 1984

E. P. COTTER OIL CO., INC.

Fuel and Range Oil
Burner Service

63 Austin Street
Norwood, MA

762-0928

Best Wishes
to the Class of 1984
From

NORWOOD TIRE COMPANY

55 Lenox Street
Norwood, Mass. 02062

762-4935

Best Wishes
Class of 1984

HANCOCK BANK

157 Central St.
Norwood, MA

769-1300

PETE'S T.V.

1066 Wash. St., Norwood

Pete McGibbon, Owner
Lic. #2045

Quasar Color T.V.
Sales and Services

T.V. Service on All
Makes
Foreign and Domestic

For Home Service
Call

769-4541

Quasar Color
Sales and Service
Repairs Made on ALL
Brands

I flunked . . . But

Compliments to the Class of 1984

KLINES

Washington Street
Norwood, MA

Bank on Us

BAY STATE FEDERAL SAVINGS

1299 Beacon Street, Brookline 232-8970

61 Lenox Street	Norwood	769-2000
Dedham Mall	Dedham	329-3220

I'm over it!

Congratulations to the Class of 1984
Compliments of

LYDON & HASSE CO.

209 Fulton Street

769-0719 Norwood, MA

PAUL H. KRAW FUNERAL HOME

Congratulations to the
Class of 1984

1248 Washington St.
Norwood, MA

Established 1894

Tel. 762-0405

ABDALLAH'S GENERAL STORE

Hardware
Mason's Tools
Builder's Supplies
Paints and Oils
Kitchen Furnishings
Plumbing Supplies
Contractor's Supplies
Farm Tools
"Your Great-Great
Grandmother traded
here"

1041-1043 Washington St.
Norwood, MA

Cruising . . .

"House of Service"
Norwood's Only Complete Newsstand and Bookstore

NORWOOD NEWS AND BOOK SHOP

655 Washington Street 769-0282

Newspaper — Magazines — Books
Full Line of School Supplies

RICHARD LEWIS INC.

JEAN STOP

CANTON CENTER 828-1004 OR 828-9110
NORWOOD 762-1718
NEEDHAM 449-2233

RICHARD LEWIS, INC.

576 WASHINGTON ST. – CANTON CENTER

828-1004 or 828-9110

PAUL J. WHIFFEN · Manager

FORMAL WEAR

SALES • RENTALS

"Drive much??"

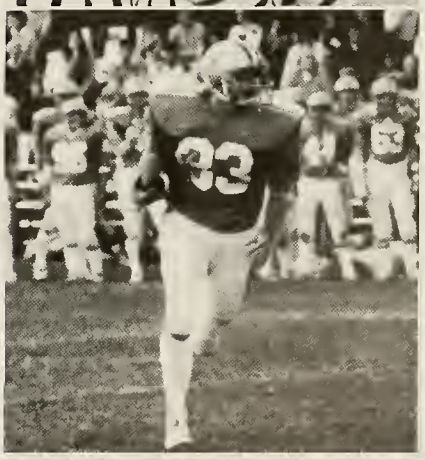

MAY FUNERAL SERVICE, INC.

85 Nichols Street, Norwood, Massachusetts

762-1509

Serving Norwood and Vicinity Since 1922

Off Street Parking **Air Conditioning**

Russell W. May

Ya, know!!

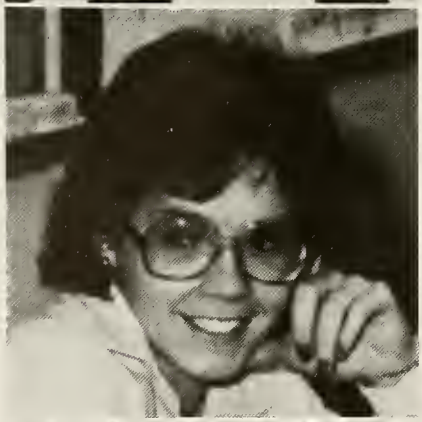

Congratulations to the Class of 1984

THE FACULTY AND STUDENTS OF NORWOOD JUNIOR HIGH SCHOOL SOUTH

RICK'S AUTOMOTIVE SERVICES INC.

1255 Washington St.
Norwood, MA

762-0031

Best Wishes

KEEGAN ROLLER KARE

84 Ridgewood Drive
Norwood, MA

762-5080

Thanks, Editors, for this great book.

DRIVER EDUCATION
A&B AUTO SCHOOL, INC.

Dual Control Cars

"Remember — no job is menial when done properly"

524 Washington St.
Norwood, MA
02062

762-5500

Congratulations and Best Wishes
Class of 1984

Lexington **Norwood** **Medfield**
Cambridge **W. Roxbury** **Elaine's Needham**

Grasshopper . . .

President — **Mr. Michael Iwanowicz**
Treasurer — **Mrs. Mary Jackson**

Congratulations and Best Wishes

NORWOOD SENIOR HIGH SCHOOL PARENT TEACHERS ASSOCIATION EXECUTIVE BOARD 1983-1984

I am Gumby . . .

GILLOOLY FUNERAL HOME INC.

Established 1892

126 Walpole St.
Norwood, Mass. 02062
762-0174

William Crowley, President

Are you serious?

THE NORWOOD TEACHERS ASSOCIATION

Congratulates the Class of 1984 in Recognition of Outstanding Academic Achievement

The Norwood Teachers Association Proudly Presents:

One $1250 Scholarship to a High School Graduate Attending a 4 Year College

Five $250 Scholarships to High School Graduates

Two $250 Scholarships to Norwood Residents Attending the Peabody School and Planning to Further Their Education

"No Pain, No Gain"

Congratulations and Best Wishes
for Future Success and Happiness
to the Class of 1984

Promoting Thrift and Home Ownership
Since 1889

Member of the Federal Home Loan Bank

NORWOOD
COOPERATIVE
BANK
Corner of Central and Park
762-1800

The only bank with roots in Norwood.

Goony-goo-goo

Congratulations to the Class of 1984

NORWOOD FIRE DEPARTMENT ASSOCIATION

President	Kevin Welch
Vice President	Michael Abely
Secretary	William Sullivan
Treasurer	Robert Gemelli

Doubt it!

Congratulations and Best Wishes to the Class of 1984

RAYTHEON

RAYTHEON DATA SYSTEMS

Intelligent Terminals Distributed Processing Systems
Word Processing Systems Minicomputers
Telecommunications Systems

1415 Boston-Providence Turnpike
Norwood, Massachusetts 02062

FRANK A. MORRILL INC.

Auto Life Home
Residential Commercial

19 Central Street, Norwood, MA
Phone 762-7300

The Highest of Distinction Is Service to Others

MORRILL Insurance

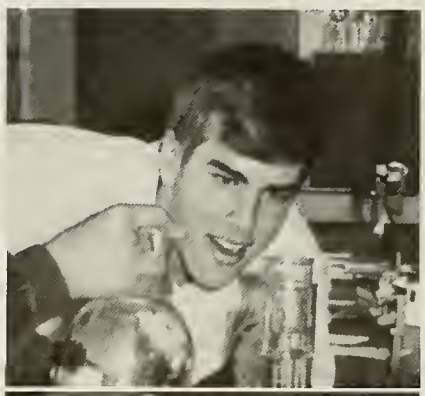

Eastover in February — What a Blast!!!

Congratulations to the Class of 1984 From

NORWOOD CLINICAL LABORATORY

60 Guild St.
Norwood, Massachusetts
02062

762-2250 762-2251

Associate Directors

Guy J. Cisternelli, Jr. Robert A. LaFrance, Jr.

CONCANNON'S VILLAGE

Lenox Street, Norwood, Mass. 02062
762-3610

Function Room Capacity Up to 400

Faculty Sponsors

Mr. and Mrs. Paul Alberta
Dick and Carol Bonin
Jean M. Brady
Mrs. L. Brady
Mr. and Mrs. Louis Buscone
Allen Carver
Ray and Marilyn Cisek
Bob and Paula Clifford
Eileen M. Delaney
Mr. and Mrs. John Doherty
Ms. Marie I. Driscoll
Mr. Horace Fader
Dino and Priscilla Fiore
Christine A. Focht
Paul and Dianne Frost
Al Fuccillo
Mr. and Mrs. Michael Gallahue
Mr. and Mrs. Joseph Goodwin
Mr. and Mrs. Robert Grazado
Bruce and Helen Gregory
Mr. and Mrs. Arthur Gulla
Barbara J. Hanks
Ms. Sandra Harris
Mr. and Mrs. Edmund Hehir
Brenda S. Houle
Mr. and Mrs. Walter J. Hughes Jr.
Leo Immonen
Jack and Pat Ingraham
Mr. and Mrs. Kaare Johnsen
Mary Louise Karahalis
Diane and Bill Lyons
Paul and Theresa Mahoney
Mrs. Margo Mancinelli
Frank and Blanche Moran
Mr. and Mrs. Ralph F. Morris
Kevin Murphy
Janice Musiak
Joanne M. McGrath
Mr. Michael Ohlson
Charlie and Dolly Parker
Mr. and Mrs. Giles Parker
Mr. and Mrs. Walter J. Peterson
Mr. and Mrs. John Piccirilli
John and Ann Raffa
Mr. and Mrs. Mario Ranalli Jr.
Randy and Dennen Reilley
Ms. Elaine B. Resker
Mrs. Maria Revilla
Cathy and Hank Shachoy
Mr. and Mrs. Michael J. Smeglin
Mr. and Mrs. Joseph Smith
Delores L. Staton
Mr. George S. Usevich
Mrs. Robert F. Weber
Mr. and Mrs. Paul R. Wilgoren

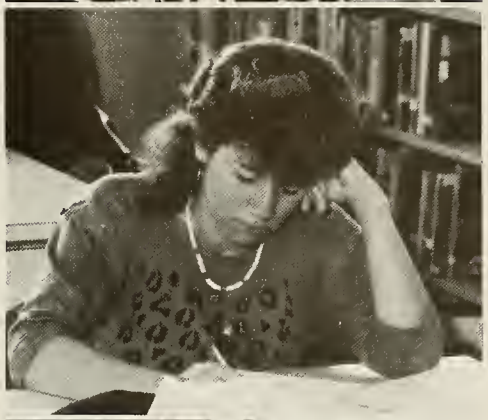

Mustang

Mr. and Mrs. Dinesh K. Agarwala
Mr. David C. Ahearn Attorney at Law
Mr. and Mrs. Alan R. Aronson
Allied Realty
American Legion Norwood Post No. 70
Mr. and Mrs. Victor G. Andreotti
Mr. and Mrs. Robert J. Andrews
Richard B. Aron D.M.D.
Mrs. Gloria Bachofuer
Mr. and Mrs. Vincent A. Baglione
Balch School P.T.A.
Mr. and Mrs. Raymond J. Baldwin
Mr. and Mrs. Kenneth C. Ball
Mr. and Mrs. John H. Barnes
Mr. and Mrs. Kevin Barry
Beauty Rama Hair Stylists
Mr. and Mrs. George L. Bero
Mr. and Mrs. Edward P. Brady
Brides Bouquet
Mr. and Mrs. Lawrence C. Briggs
Dr. and Mrs. Lawrence L. Brown
Marie Bunker
Callahan P.T.A.
Mr. and Mrs. William J. Callahan
Catherine Enterprises
Mr. and Mrs. Joseph A. Cappuccio
Dr. Stephen L. Carbone
Mr. and Mrs. Joseph L. Carchedi
Mr.and Mrs. Wilfred Carlson
Mr. and Mrs. John P. Caron
Central Dental Associates, Inc.
Mr. and Mrs. Robert Chambers
Mr. and Mrs. Peter S. Chiavaras
Mr. and Mrs. William A. Clapp
Mr. and Mrs. John G. Cloherty
Mr. and Mrs. Kenneth F. Coffey
Dr. Dennis J. Collins
Concannon's Village
Mr. and Mrs. Charles J. Condon
Joanne Connell
Mr. and Mrs. Joseph F. Conti
Mr. and Mrs. John J. Cooke Jr.
Mr. and Mrs. Peter F. Cote
E. P. Cotter Oil Co.
Mr. and Mrs. Murray L. Cowan
Paul A. Crockett Co.
Mr. and Mrs. Robert E. Cullen
Mr. and Mrs. Thomas S. Curley
Dalton-Ingersoll Corp.
Day St. Sports Shop, Inc.
Mr. and Mrs. Henry W. Diggs
Mr. and Mrs. Philip E. DiMattia
Donahue and Donahue, Attorneys
Mr. and Mrs. Paul K. Donohue
Mr. and Mrs. Francis J. Donovan
Mr. and Mrs.James J. Drummey Jr.
Mr. and Mrs. John P. Fanning
Fashion Carpets Inc.
Mr. and Mrs. Paul B. Flaherty
Mr. and Mrs. Robert L. Floyd
Mr. and Mrs. Henry M. Foley
Thomas J. Foley Insurance Agency Inc.
Mr. and Mrs. John G. Francis
Mr. and Mrs. Henry P. Gallant
Dr. Barbara T. Ganem P.C.
Mr. and Mrs. George Glaropoulos
Mr. and Mrs. Donald B. Glaser
Mr. and Mrs. John J. Goggin
Mrs. Norma Golub
Mr. and Mrs. William E. Goode
Gove Electrical Co. Inc.
Mr. and Mrs. William P. Greaney
Guarino's Pastry Shop Inc.
Guild Wines and Liquors Inc.
Mr. and Mrs. Timothy J. Hansberry
Mr. and Mrs. Robert M. Harkins
Mr. and Mrs. Edward F. Harney
Mr. and Mrs. Phong Van Ho
Mr. and Mrs. Hebert S. Holzman
Mr. and Mrs. Dennis C. House
Mr. and Mrs. Michael A. Iwanowicz
J. C. Jacobs Plumbing Co.
Just Right Cleaners
Mr. and Mrs. Francis W. Kaseta

Sponsors

Mr. and Mrs. Robert G. Klee
Mrs. Barbara Lambert
Mr. and Mrs. George H. Lambert
Mr. and Mrs. Francis A. Landry
Mr. and Mrs. Salvatore LaRosa
Mr. and Mrs. Donald Lasden
Mrs. Elizabeth F. Lasden
Mr. and Mrs. Thomas J. Lifrieri
Mr. and Mrs. J. Paul Lodge
Dr. and Mrs. Roy T. Lydon
Mr. and Mrs. Gerald E. Lyons
Mr. and Mrs. John S. Manteiga
Mr. and Mrs. Thomas E. Martin
Mr. and Mrs. Charles T. Maxon
Mr. and Mrs. Edward D. McCarthy
Dr. Philip E. McCarthy
Mr. and Mrs. Donald B. McElwee
Medfield Decorator Shop
Mr. and Mrs. Albert S. Medwar
Mr. and Mrs. George Morrice
Mr. and Mrs. Jerry M. Moyer
Vera H. Mulvehill
Mr. and Mrs. John Musto
Mr. and Mrs. Umberto Napoleone
Mr. and Mrs. Martin Naughton
N.H.D. Distributors
Norwood Automobile Co.
Norwood Clinical Laboratory
Norwood Engineering Co.
Norwood Jr. High School North
Mr. and Mrs. James O'Connell
Dr. and Mrs. John J. O'Day
John P. Oldham School P.T.A.
Janice C. Parkinson
Mr. and Mrs. Robert M. Parsons
Pat's Produce
Mr. and Mrs. Thomas A. Phelan
Pipco Inc.
C. J. Prescott P.T.A.
Mr. and Mrs. Dominic J. Puopolo
Mr. and Mrs. Robert J. Quinn
Mr. and Mrs. William E. Quinn

Mr. and Mrs. Richard S. Raymond
Mr. and Mrs. Michael J. Ridini
Mrs. Carol Rotondi
Mr. and Mrs. George M. Ruboy
Order of Runeburg No. 211
Mr. and Mrs. Clifford J. Ryding
Mr. and Mrs. William D. Scanlon
Mr. and Mrs. Thomas J. Scott
The Service Bench Inc.
Mrs. Dorothy M. Shagoury Attorney at Law
Shaws Supermarkets, Inc.
Mr. and Mrs. Matthew J. Shanahan
Mr. and Mrs. Paul F. Sheehan
Mrs. Franca Sienkivicz
Mr. and Mrs. Ralph M. Sinacola
R. J. Smith Insurance Agency
Mr. and Mrs. Rodger H. Smith
Pizza by Sokos
Mr. and Mrs. Richard F. Spicer
St. Dennis's Church
St. Timothy's Parish
Dr. Albert C. Sullivan P.C.
Mr. and Mrs. Gultekin Sultan
Mrs. Mary E. Tamulionis
Mr. and Mrs. Paul R. Topping
Town Cleaners and Launderers, Inc.
Mr. and Mrs. Kenneth C. Towne
Val Incorporated
Vara Building Trust

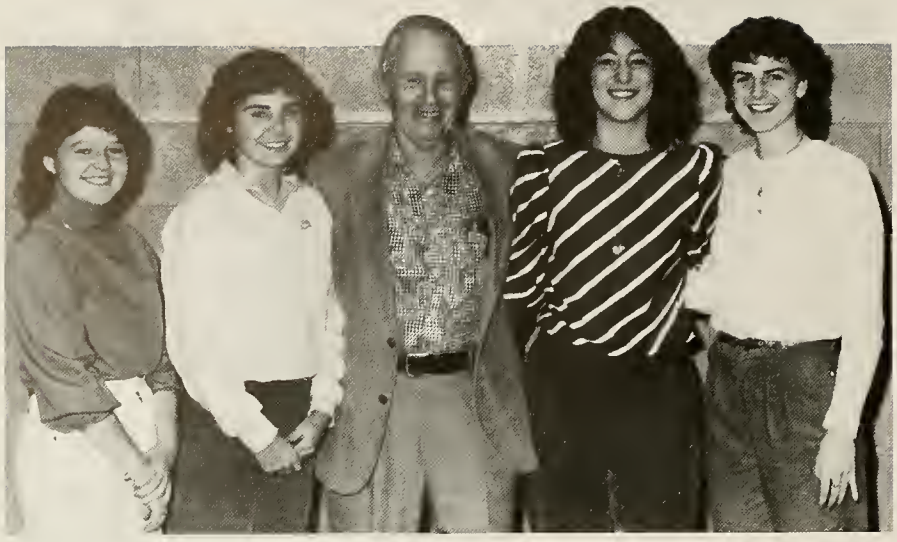

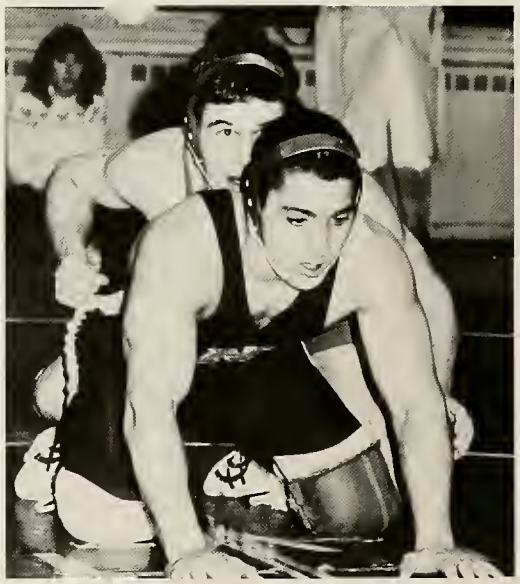

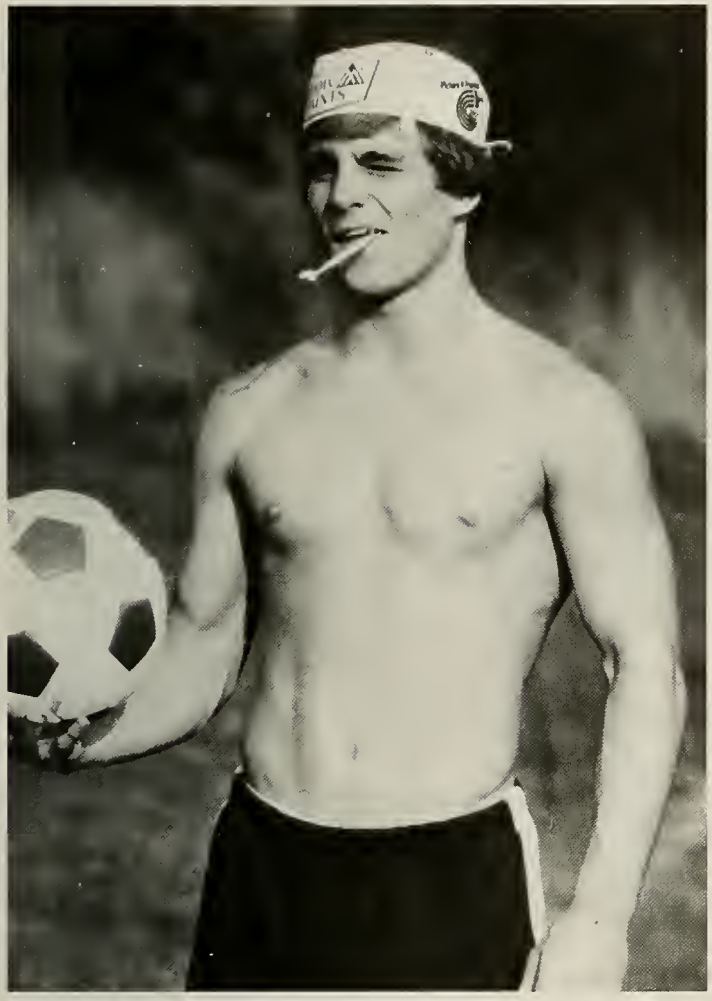

"Goodbye is not an ending
When you know that people care,
For miles may come between you
But warm thoughts are always there . . .
"Goodbye" is not an ending
but a different start for you,
A time for making brand new friends
And seeing dreams come true . . .
"Goodbye" is not an ending
For you'll find along life's way,
Within your heart you will always have
A part of yesterday.

— Amanda Bradley

the Class
71

1984 TIOT SUPPLEMENT

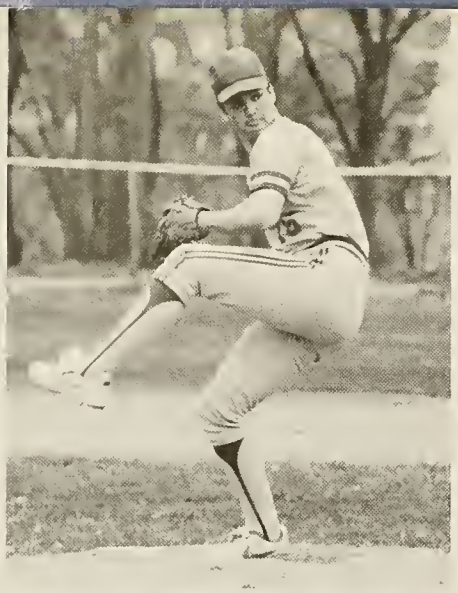

BASEBALL TEAM CAPTURES

Front Row: T. Cox, J. Ryan, M. Generazo, B. Barton, T. Gover, J. Benson, K. Wenstrom, K. Chagaris, B. Goonan. Back Row: Coach Kuperatz, J. Carchedi, P. Wall, J. Petrocelli, N Brigham, C. Cooke, D. McMullin, B. Baldwin, A. French, Coach Wall.

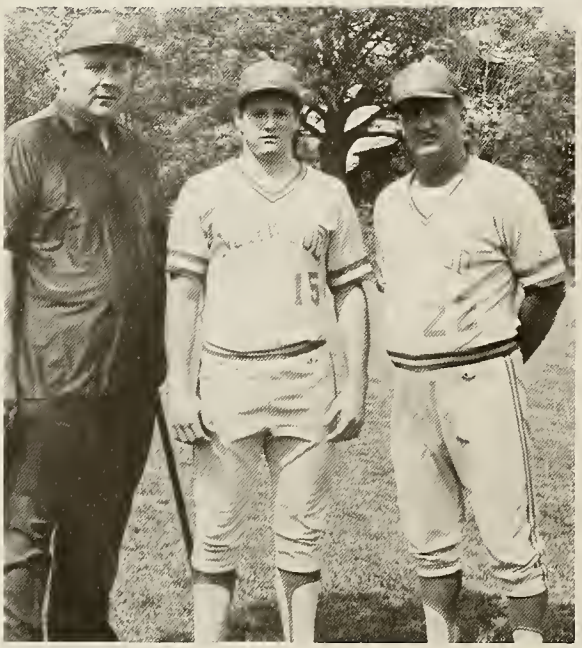

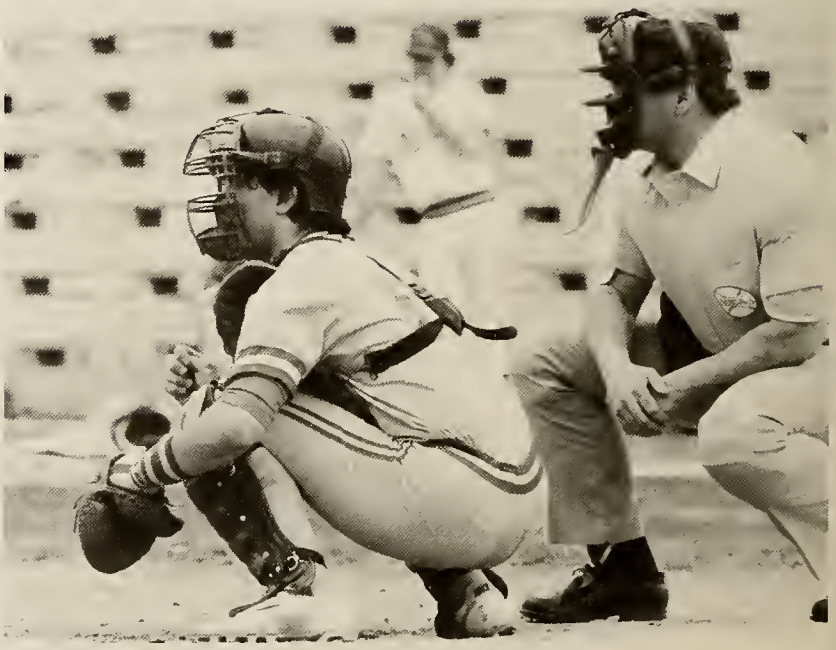

Coach Kuperatz, Capt. Brian Baldwin, Coach Wall

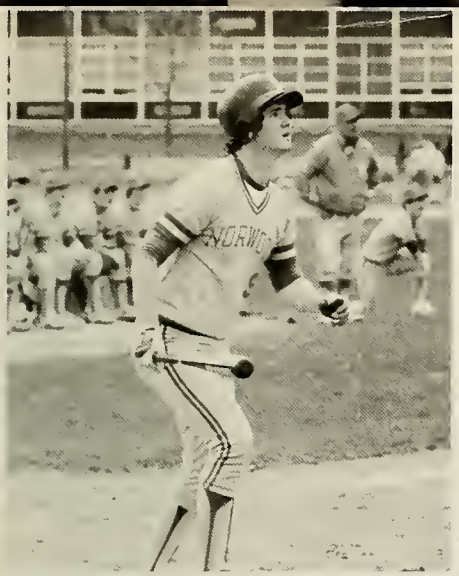

BAY STATE LEAGUE TITLE!

Baseball

SOFTBALL TEAM QUALIFIES

Co-Capts. Michelle Sinacola, Michelle Donohue

Front Row: M. Gallant, J. Donovan, K. Cote, A. Zyirek, M. Sinacola, M. Donohue, K. Callahan, P. Smith, E. Wynne, J. Lydon. Back Row: S. Vigliotti, J. Kane, J. Jenkins, J. O'Brien, M. Panciacco, K. Foley, Coach Shachoy.

FOR STATE TOURNEY AGAIN

Softball

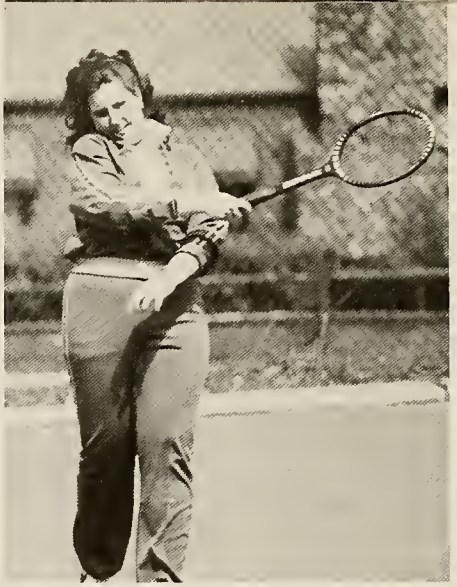

Heffelfinger, Goldstein Lead Girls' Tennis Team

Back Row: A. Wainer, K. Nally, D. Brusco, C. Cappuccio, R. de la Pena, J. Fenton. Front Row: M. Caron, E. Wynne, C. Heffelfinger, S. Goldstein, J. Holtzman.

BOYS' TENNIS HAS A REBUILDING YEAR

Front Row: M. Glickman, J. Kelley, K. Hansberry, D. Louie. Back Row: Coach Smith, S. Grocer, J. Steinman, R. Louie, C. Sullivan, J. Power.

MAHAN LEADS TEAM TO SUCCESSFUL SEASON

Standing: A. Mahan, S. Maher, S. Quinn, J. Paine, J. Newman, L. Noonan, D. Lodge, M. Kenney, C. Venditti, S. Cormier, I. Fleming, L. Piceirilli, L. Ridini, C. Lee, A. Topping, J. Kelly, Coach Shachoy. Seated: S. Floyd, K. Maus, C. Jandrue, N. Quinn, Co-Capt. C. Way, Co-Capt. P. Topping, G. Moushegian, M. Chambers.

Girls' Track

BOYS' TRACK FINISHES 2nd IN LEAGUE

Boys' Track

The Class of
nineteen hundred and eighty-four
of Norwood High School
cordially welcomes you to
The Senior Prom
at Lombardos
on the fourth of May
nineteen hundred and eighty-four

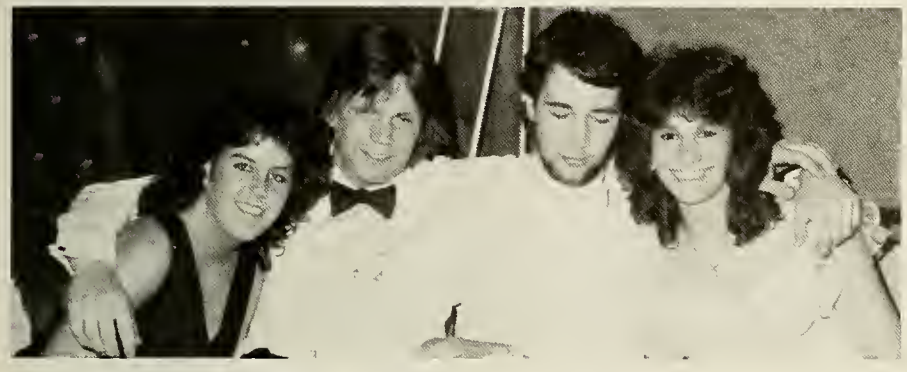

Variety Show

THE CLASS OF '84

Proudly Presents

THIRD ANNUAL

GONG SHOW

April 25

7:30 PM

SENIOR HIGH AUDITORIUM

Class Day

June 1, 1984

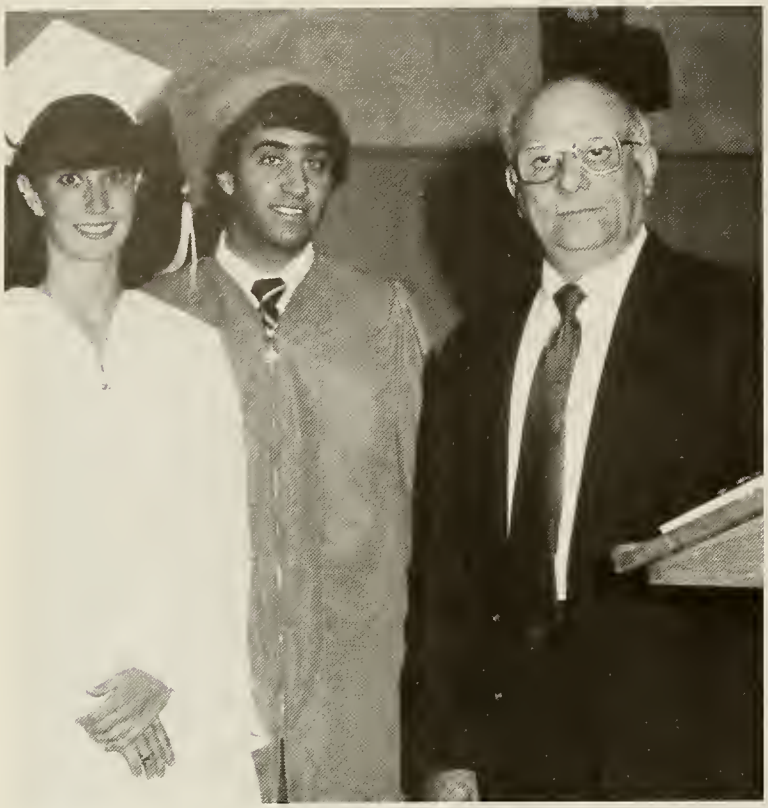

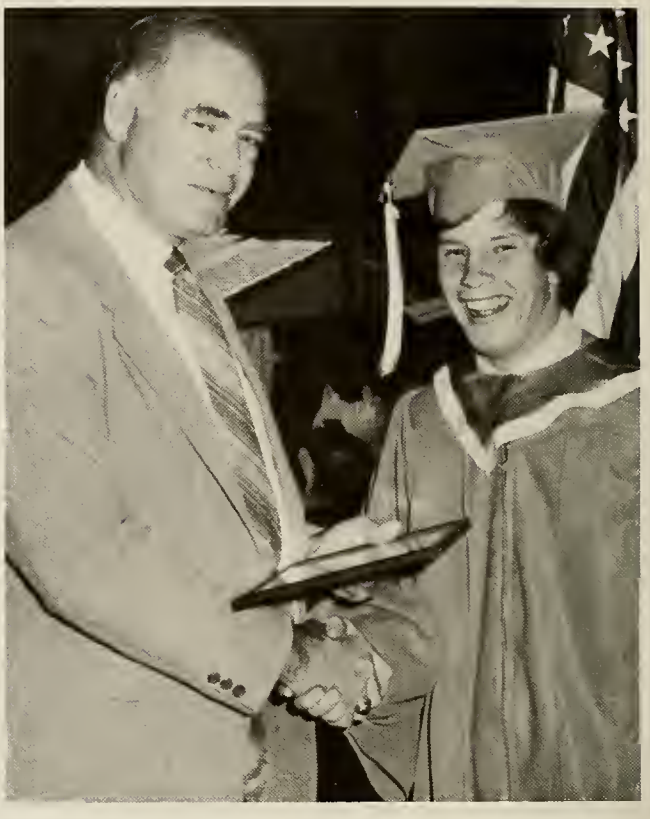

"Corner of the Sky"

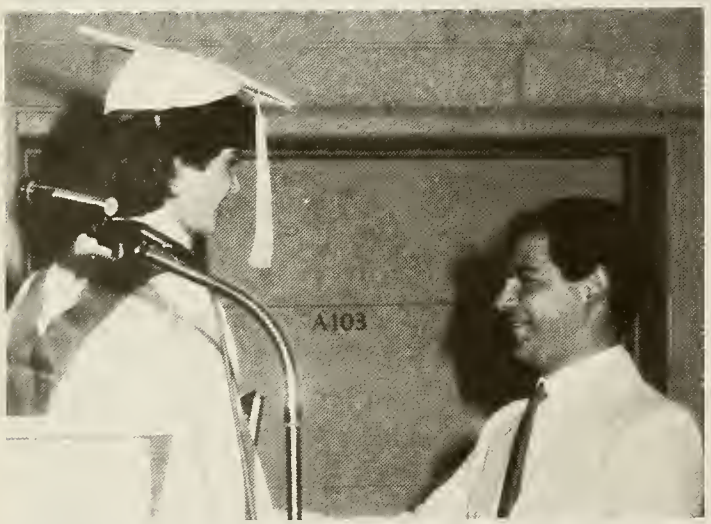
A103

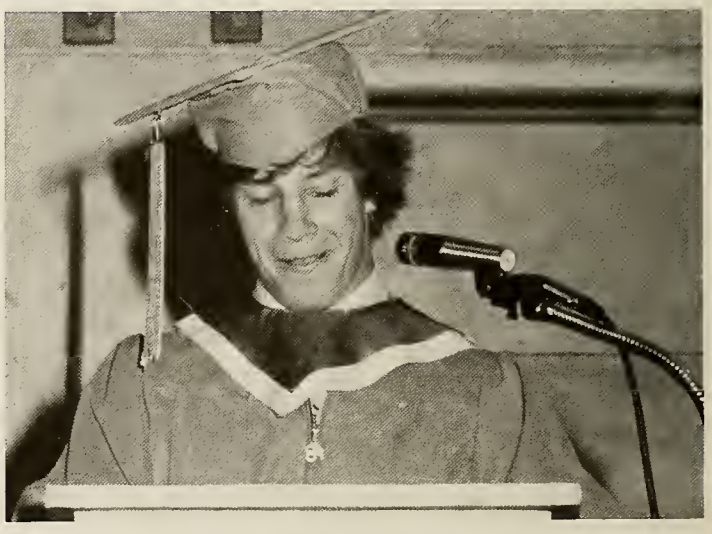

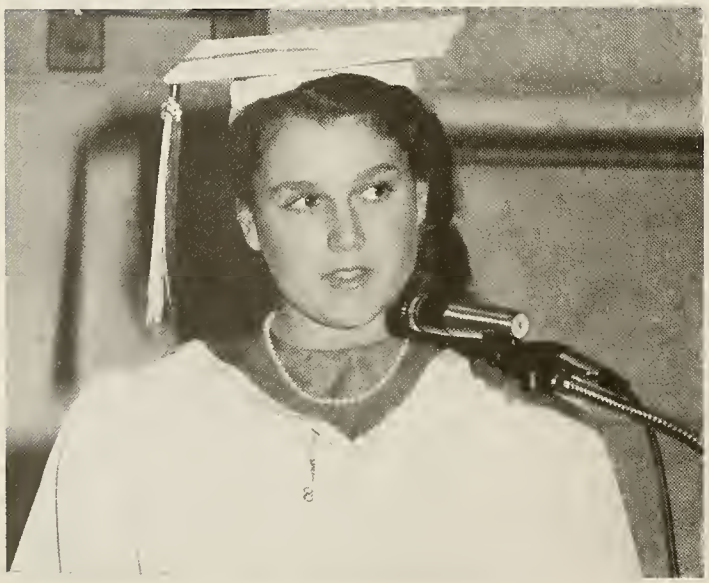

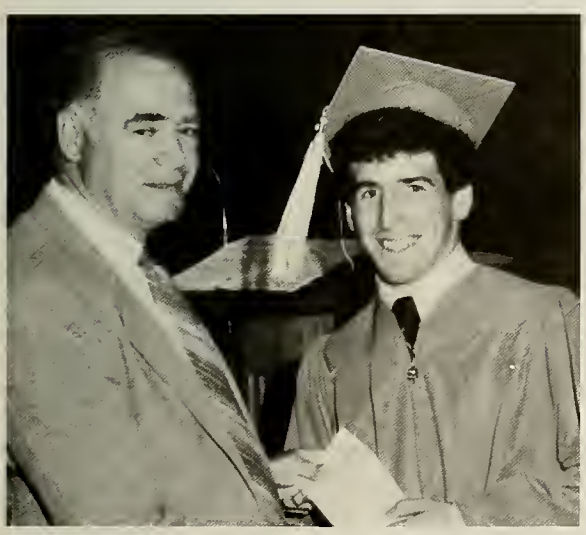

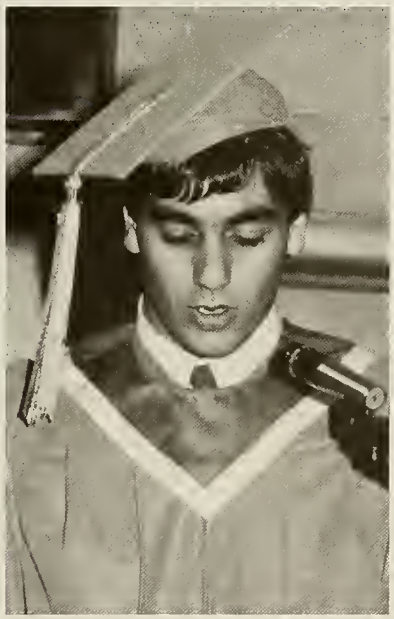

TIOT
84

Graduation Day June 3, 1984

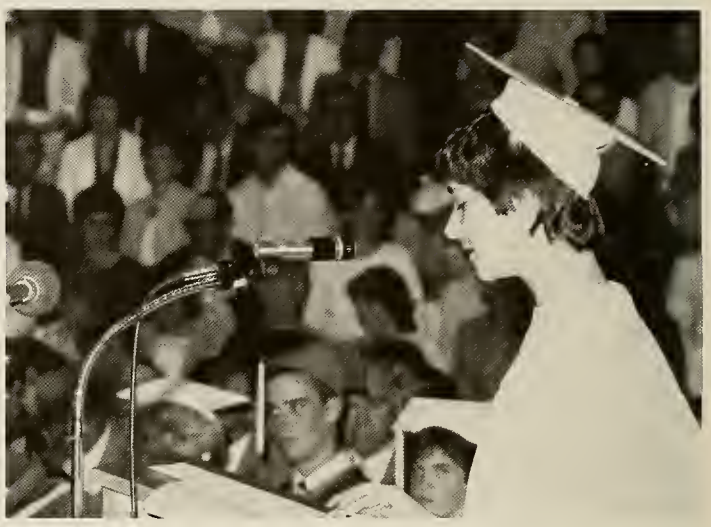

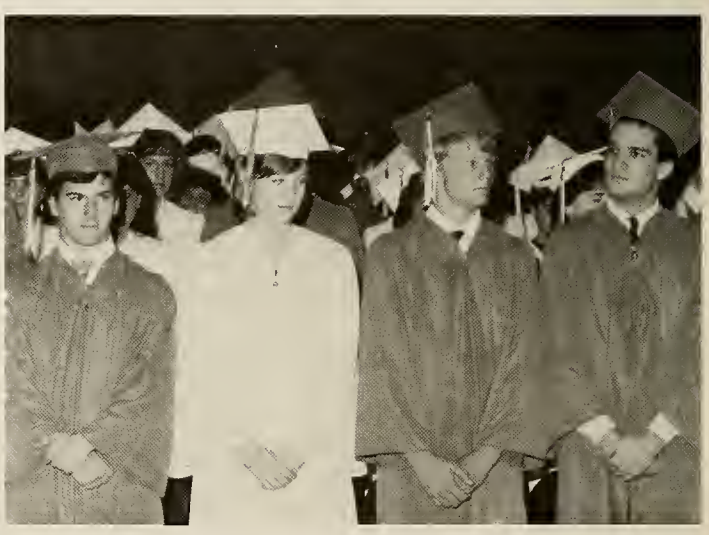

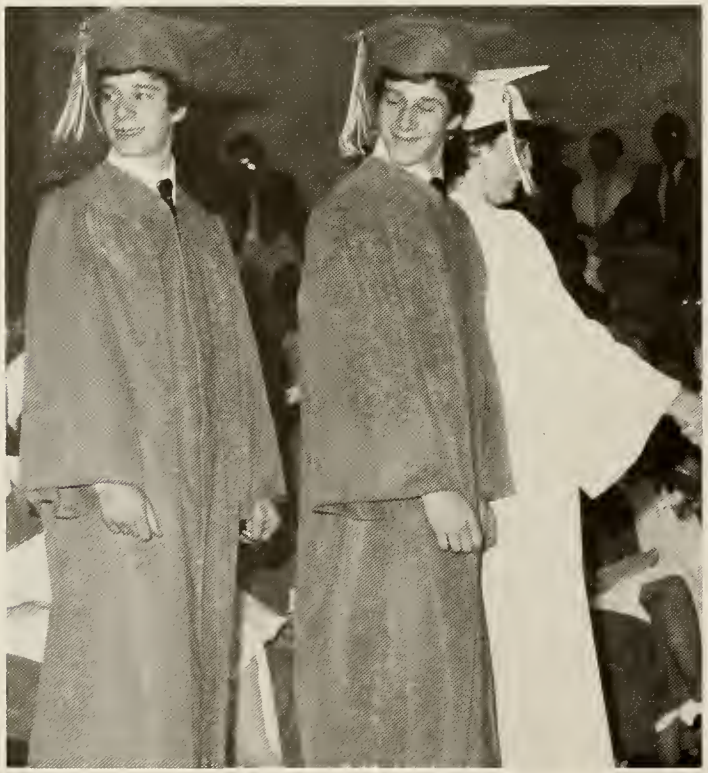

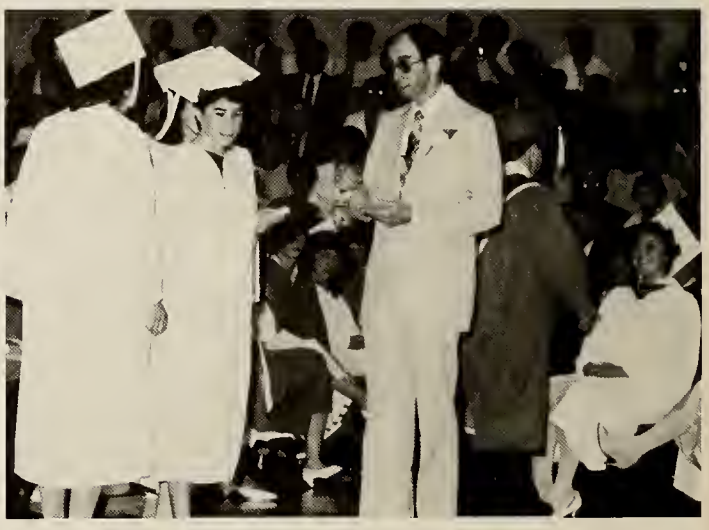

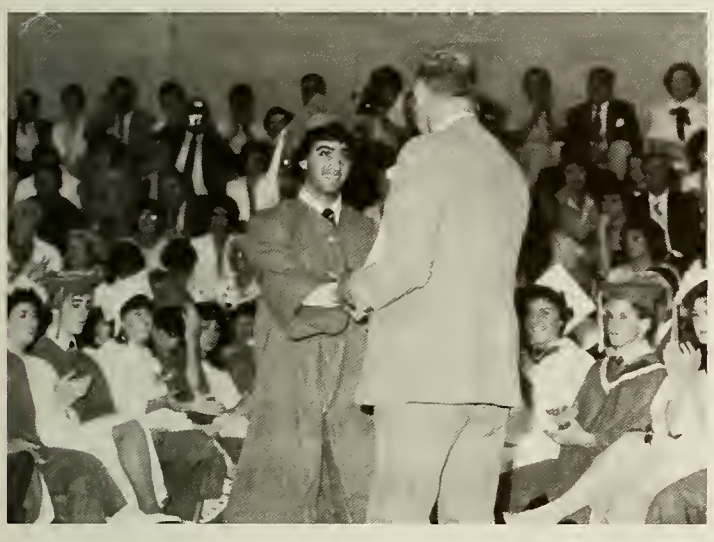

We the members of the Norwood High School Class of 1984, being of relatively sound mind and body do hereby acknowledge this document to be our Last Will and Testament:

ARTICLE I: The Seniors leave the challenge to all future classes for the all sports trophy for the first time in the history of Norwood High!

ARTICLE II: To Mr. Piccirilli: We leave many thanks for three great years and also a walk-on and suitcase radios and also an editing machine for next year's Gong Show.

ARTICLE III: To Mr. Gallahue: We leave the "Good Sport" Award for being able to take Senior pranks in stride.

ARTICLE IV: To Mr. Usevich: Because of all the rain we've had, we leave a gift certificate to Tan-o-Rama and so he won't forget, we leave a life-size Julie Disangro doll.

ARTICLE V: The class would like to leave rainy days for next year's prom and semiformal.

ARTICLE VI: To Mr. Frost: We leave him a sense of humor.

ARTICLE VII: Packy Mulvehill leaves a bottle of aspirin for each of his teachers.

ARTICLE VIII: To Mr. Peck: We leave a matching set of side burns.

ARTICLE IX: To Mr. Lyons, Mr. Dugan and any other teachers leaving next year, a special thanks.

ARTICLE X: To Mr. Alberta: We leave a new directing tower to take place of the burnt press box.

ARTICLE XI: To Mrs. Shacoy: We leave the best of luck with her "miny jockette."

ARTICLE XII: Julie Disangro leaves a full-time secretary job in Mr. Usevitch's office.

ARTICLE XIII: To Mr. Peterson: We leave him an hour detention from each member of the class.

ARTICLE XIV: Maureen Colleran leaves a full-size girl friend to David Shield.

ARTICLE XV: Linda Smith leaves the Mustang tradition to be carried on.

ARTICLE XVI: Jimmy Kief leaves his title of most sarcastic to Katie Foley.

ARTICLE XVII: All championship teams leave that challenge for next year's season. They include: Boys' Basketball, Cross Country, Cheerleading, Wrestling, and Baseball.

ARTICLE XVIII: Richard Walsh, Steven Feldman, and Andy Aronson leave Norwood High.

ARTICLE XIX: To Mrs. Decoste: We leave a class without an attitude problem.

ARTICLE XX: Jimmy Quinn and Tony Gaita leave their body building techniques to the scrawny sophomore boys.

ARTICLE XXI: Lisa Igoe leaves Norwood High healthy at last!

ARTICLE XXII: To John Mituguy: We leave a bottle of Sunblock 15.

ARTICLE XXIII: To Chuck Venditti: We leave a problem he cannot solve.

ARTICLE XXIV: George Phipps leaves a record that will be hard to equal — and a full-size doll of himself to the sophomore girls.

ARTICLE XXV: Jane McCarthy leaves her leadership talent to next year's class president.

ARTICLE XXVI: To Gayle Sullivan: We leave straps to her prom dress.

ARTICLE XXVII: Tom Shillue leaves his original dance steps for Michael Jackson in case he needs them at Sullivan Stadium (or wherever)!

ARTICLE XXVIII: Special thanks to Mrs. Dyer and Mr. Fuccillo for the best Gong Show ever!

ARTICLE XXIX: Anne Hewitt leaves 10 inch heels to her sister Joanne.

ARTICLE XXX: And special thanks goes to Xaverian High School for their glasses at the prom.

The Class of 1984 leaves many fond memories of the school on the hill and our heartfelt thanks to the administration and faculty for their help and support over the past three years.

ARTICLE XXXI: The Tiot staff leaves this space for Laurie Sheehan's write-up which was regretfully omitted.

Witnesses: Tom Shillue
Cathy Way
For the Class of 1984

eco perl; hist w/ Mr. Cliford; gota peny Lin? Reasons w/MC,BA,JQ;gtfafm; RUserious? I hit'm Kim, Sols (M+G), Joe, Mat, Dav, Al, Bil, Di, Stape, Parise parties at MIT; U taut me well Bri
Thanks Mom, Dad, Linda, Brian, Lisa, Nana

of '84
NORWOOD